

## KDOM's Most Popular Program Returns...



*Farm 40*  
**FREE!**



One lucky farmer in our area will win all the products needed to plant  
40 ACRES... FREE!!!!

The final drawing will be held at a Live event in Mid-March and  
Broadcast on 1580 AM /103.1 FM

Watch for registration boxes throughout the area!

You can still be a sponsor of this great promotion! Call (507) 831-3908 for details!

**KDOM**radio  
1580 AM 103.1 FM

**HOT  
COUNTRY**  
KDOM 94.3

*Crissy's Engraving  
& Gifts*

**507-227-1131**

[crissysengraving@gmail.com](mailto:crissysengraving@gmail.com)  
30 W. Central  
Springfield, MN 56087



20 E Central St, Springfield MN

Opening February 3, 2025



Store Hours-Monday 10:00 am-6:00 pm

Tuesday 10:00 am-3:00 pm

Thursday 10:00 am-3:00 pm

Saturday 10:00 am-1:00 pm

(Hours are subject to change in future)

**Donations will be accepted during business hours**



**2025** RESIDENTIAL GARBAGE & RECYCLING SCHEDULE  
507.354.5355

**MEMORIAL DAY, MONDAY MAY 26<sup>TH</sup>**

<i>Normal Pick Up Day</i>	<i>Changed to</i>
Monday	Tuesday (5-27)
Tuesday	Wednesday (5-28)
Wednesday	Thursday (5-29)
Thursday	Friday (5-30)
Friday	Remains Friday

**JULY 4<sup>TH</sup>, FRIDAY, JULY 4<sup>TH</sup>**

<i>Normal Pick Up Day</i>	<i>Changed to</i>
Monday	Remains Monday
Tuesday	Remains Tuesday
Wednesday	Remains Wednesday
Thursday	Remains Thursday
<b>Friday</b>	<b>Thursday (7-3)</b>

**LABOR DAY, MONDAY, SEPT. 1<sup>ST</sup>**

<i>Normal Pick Up Day</i>	<i>Changed to</i>
Monday	Tuesday (9-2)
Tuesday	Wednesday (9-3)
Wednesday	Thursday (9-4)
Thursday	Friday (9-5)
Friday	Remains Friday

**THANKSGIVING DAY, THURSDAY, NOV. 27<sup>TH</sup>**

<i>Normal Pick Up Day</i>	<i>Changed to</i>
Monday	Remains Monday
Tuesday	Remains Tuesday
Wednesday	Remains Wednesday
Thursday	Friday (11-28)
Friday	Remains Friday

**CHRISTMAS DAY, THURSDAY, DEC. 25<sup>TH</sup>**

<i>Normal Pick Up Day</i>	<i>Changed to</i>
Monday	Remains Monday
Tuesday	Remains Tuesday
Wednesday	Remains Wednesday
Thursday	Friday (12-26)
Friday	Remains Friday

**NEW YEARS DAY, THURSDAY, JAN. 1<sup>ST</sup> 2024**

<i>Normal Pick Up Day</i>	<i>Changed to</i>
Monday	Remains Monday
Tuesday	Remains Tuesday
Wednesday	Remains Wednesday
Thursday	Friday (1-2)
Friday	Remains Friday

# Medicare Wellness Visits

## What are Medicare preventive services?

Medicare preventive services are special services for Medicare patients, included in your Medicare Part B insurance benefits. Prevention is an important part of staying healthy, so take advantage of these valuable opportunities to talk with your health care provider about your wellness, once every 12 months.

- ✓ **Welcome to Medicare visit**  
*one-time service, within your first 12 months of Medicare Part B coverage*
- ✓ **First annual wellness visit**  
*one-time service, at least 11 full months after your Welcome to Medicare visit, if this was done*
- ✓ **Annual wellness visit**  
*ongoing annual visits, at least 11 full months after your last wellness exam*

## During your Welcome to Medicare and wellness visits, your provider may discuss the following:

- complete medical and family health history
- current medications and supplements
- height, weight, blood pressure and pulse
- immunizations
- screening for certain common conditions
- personalized screening plan for other conditions
- safety and accident prevention.

*\*Please bring all your medications to your appointment.*

Your provider will perform an exam specific to your health care needs. Please be aware that these visits do not include an annual physical exam or treatment for other medical conditions.

***For more information or to schedule a visit with your health care provider, please contact the Allina Health Springfield Clinic at (507) 723-6501***

## Important information about your Welcome and wellness visits:

- Additional time should be scheduled if you plan to discuss new or existing health concerns. This can usually be done during the same appointment.
- Any additional medical services provided during your appointment will be billed separately to Medicare. Coinsurance and/or deductibles may apply to these additional charges.
- Your Medicare benefits do not include annual physical exams; however, Medicare does provide coverage for a breast/pelvic exam every other year.

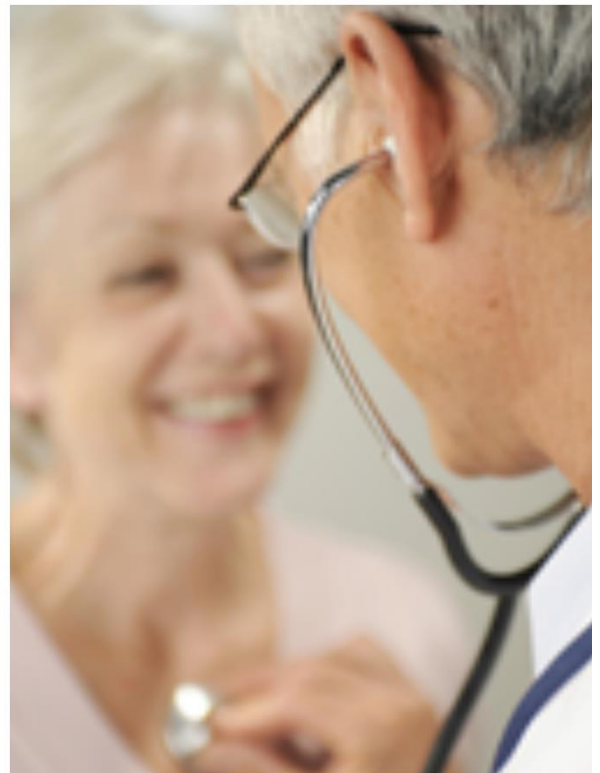



**North Central  
International**

# HERE TO SERVE ALL OF YOUR TRUCK & BUS NEEDS



INTERNATIONAL

- New/Used Truck & Bus Sales
- First-Rate Service
- Quality Parts
- Rentals & Leasing

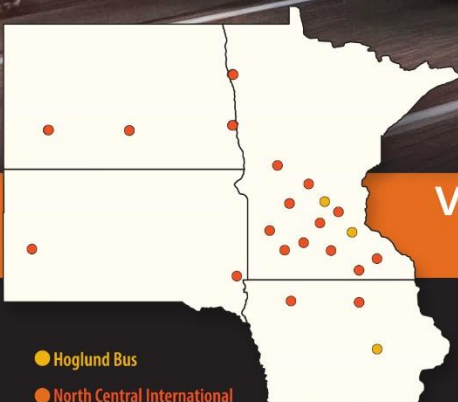

**VISIT ONE OF OUR MANY LOCATIONS**

[www.northcentralintl.com](http://www.northcentralintl.com)



● Hoglund Bus

● North Central International

● **CORCORAN**

10409 County Rd 101  
Rogers, MN 55374  
(612) 473-6700

● **MARSHALL**

503 US-59 N  
Marshall, MN 56258  
(507) 532-5718

● **ROCHESTER**

2729 Whynaught Ct SE  
Rochester, MN 55904  
(507) 289-2361

● **DICKINSON**

3421 Energy Dr  
Dickinson, ND 58601  
(701) 483-4702

● **MARSHALLTOWN**

823 S 19th Ave  
Marshalltown, IA 50158  
(641) 753-7669

● **SANBORN**

13067 US-71  
Sanborn, MN 56083  
(507) 648-3811

● **ALBERT LEA**

1900 Sorenson Rd  
Albert Lea, MN 56007  
(507) 373-0653

● **EAST GRAND FORKS**

1422 Gateway Dr NE  
East Grand Forks, MN 56721  
(218) 773-1009

● **MASON CITY**

11243 265th St  
Mason City, IA 50401  
(641) 423-6042

● **SIoux FALLS**

5131 N Healy Ln  
Sioux Falls, SD 57104  
(605) 336-3820

● **ALEXANDRIA**

5791 MN-29  
Alexandria, MN 56308  
(320) 762-8126

● **FARGO**

4235 Main Ave  
Fargo, ND 58103  
(701) 282-2817

● **MONTICELLO**

116 Oakwood Dr E  
Monticello, MN 55362  
(763) 295-5119

● **SPENCER**

2808 4th Ave W  
Spencer, IA 51301  
(712) 262-7644

● **BISMARCK**

1716 Revere Dr  
Bismarck, ND 58501  
(701) 223-7676

● **GLENCOE**

2825 11th St E  
Glencoe, MN 55336  
(320) 864-8288

● **NEW ULM**

3 Somsen St  
New Ulm, MN 56073  
(507) 359-9600

● **SAINT CLOUD**

375 33rd Ave S  
St Cloud, MN 56301  
(320) 251-9511

● **BLOOMINGTON**

9545 Penn Ave S  
Minneapolis, MN 55431  
(612) 999-9505

● **MANKATO**

1955 W Howard Dr  
North Mankato, MN 56003  
(507) 625-2030

● **RAPID CITY**

2530 SD-44S  
Rapid City, SD 57702  
(605) 343-7575

● **WILLMAR**

2700 E US-12  
Willmar, MN 56201  
(320) 235-2770

STATE STREET THEATER PRESENTS

# Magic Carpet Ride: Music of San Francisco 1967

Saturday, February 22 • 7:00 PM

A Fabulous Red Carpet Gala!

## HOORAY FOR HOLLYWOOD

5:00-6:00 Social Hour

6:00 Dinner

7:15 Dessert Auction, Live  
Auction

8:00-10:30 Entertainment

Saturday, March 1st, 2025

RSVP by Feb. 21



MANKATO BALLET COMPANY PRESENTS

# Sleeping Beauty

Sunday, March 9th • 2:00 PM

*at State Street Theater*

Get your tickets at [statestreetnewulm.org](http://statestreetnewulm.org)

Or call the box office 9 AM-Noon Mon.-Fri. 507-359-9990

State Street Theater 1 N. State Street PO Box 493 New Ulm, MN 56073



# Springfield Tigers Clothing

[www.deluxeprint.biz](http://www.deluxeprint.biz)



**Many more designs available  
Order online or contact me directly**



[www.deluxeprint.biz](http://www.deluxeprint.biz)

# Fast, local decisions.

Come bank with us!



Springfield/Morgan · [fmb-ebank.com](http://fmb-ebank.com)

 Equal Housing Lender | Member FDIC



# Money Beez Club



Hey, Kids! Join the F&M Money Beez Club! F&M Money Beez Savings is exclusively for kids 12 and younger and makes savings FUN!





# Ag Workshop

Monday, February 24th, 2025

Program 10:30am-1:00pm  
Springfield Area Community Center  
Lunch provided  
Open to the public!

**CALL TO RSVP BY FRIDAY, FEBRUARY 14TH, 2025!**

## Farm Economy Presentation

Presenter:  
Kent Thiesse  
Farm Management Analyst



Springfield  
F&M Bank 507-723-4800  
F&M Agency 507-723-4840  
Morgan  
F&M Bank 507-249-3166  
F&M Agency 507-249-3102

## Crop Insurance Presentation

Presenters:  
Maria Mansour  
Marketing Supervisor  
&  
Dick Leibbrand  
Claims Supervisor from  
Rain and Hail

Insurance products are not FDIC  
insured, not bank deposits, and not  
guaranteed by the bank or insured by  
any federal government agency.



# ST. JOHNS GRANDKIDS OPENINGS



St. John Lutheran Home  
GrandKids and V.I.K. Club

At GrandKids, we learn through  
play with enriching faith based  
curriculum and intergenerational  
experiences.

Join the fun – contact us  
about openings

- ✔ Infant Room
- ✔ Toddler Room

Tour Today

Contact Us  
507.723.3227



## CANDY GRAM'S

a little  
TREAT  
for someone  
SWEET  
Happy Valentine's Day!

To: \_\_\_\_\_  
From: \_\_\_\_\_  
Message: \_\_\_\_\_  
\_\_\_\_\_  
\_\_\_\_\_

Send a sweet treat to a resident or staff member at St. John's Circle of Care for Valentine's Day! Make their Valentine's Day special and spread the love!

Each Candy Gram is \$1.00 and you can send as many as you want!

Candy Gram's deadline is February 10<sup>th</sup>

Candy Gram's will be delivered on February 14<sup>th</sup>

All proceeds will go to the Activities Department.

We thank you for helping us make someone feel special on Valentine's Day!

Find a TR Staff or contact Amber at 507.920.6469 to purchase your candy grams for the residents and staff of St. John's Campus. You can purchase them at the front desk with Mandi.  
We appreciate your support.

January 21

-  
March 1

Hearts  
\$10 -  
\$100+



Children's  
Miracle Network  
Hospitals

**SouthPoint**  
Financial Credit Union  
EMPOWERING PEOPLE TO ENHANCE LIVES.

Links  
\$1

 **gillette**  
CHILDREN'S

## Chain of Hearts Fundraiser

Stop by any branch of the credit union, put your name on a paper heart or link, and support Gillette Children's Specialty Healthcare. You can also donate online at [www.southpointfinancial.com](http://www.southpointfinancial.com). Gillette treats kids with disabilities and complex medical conditions in all Minnesota counties and beyond.

**Helping these children is as easy as...**

- ♥ Stopping by any of our branch locations or donate online
- ♥ Purchase a paper heart or link

*Over \$166,500 donated from SouthPoint members in the last 12 years! THANK YOU!*

# FREE Tax Preparation

By IRS Certified Preparers



**Call for an appointment at 507-276-3186**

**FEBRUARY 2025**

Sunday	Monday	Tuesday	Wednesday	Thursday	Friday	Saturday
						1
2	3	4	5	6	7	8
9	10	11	12	13	14	15
16	17	18	19	20	21	22
23	24	25	26	27	28	

**March 2025**

Sunday	Monday	Tuesday	Wednesday	Thursday	Friday	Saturday
						1
2	3	4	5	6	7	8
9	10	11	12	13	14	15
16	17	18	19	20	21	22
23	24	25	26	27	28	29
30	31					

**April 2025**

Sunday	Monday	Tuesday	Wednesday	Thursday	Friday	Saturday
		1	2	3	4	5
6	7	8	9	10	11	12
13	14	15	16	17	18	19
20	21	22	23	24	25	26
27	28	29	30			

IRS-certified tax preparers will be in the lower level of the New Ulm Public Library.

This service is by *appointment only* by calling 507-276-3186.

**Tuesdays** February 4, 11, 18, 25 March 4, 11, 18, 25 April 1, 8, 15

**Thursdays** February 6, 13, 20, 27 March 6, 13, 20, 27 April 3, 10

**Property Tax Only** April 17 (8:30-12:00) & April 22 (12:00-3:00)

This service made possible through a grant provided by the State of Minnesota



## Your business—our solutions

You've worked long and hard to get your business to where it is today. Have you thought about what would happen if something unexpected happened, like losing a critical employee?

Redwood Financial Advisors offers solutions to help meet your business needs—so you can protect and strengthen what you've built with comprehensive insurance solutions and retirement strategies designed for your business and your future.

**Contact us today to learn more.**



**Redwood Financial Advisors**

12 W Central St, Springfield, MN 56087

507-723-5454

[redwoodfinancialadvisors@thrivent.com](mailto:redwoodfinancialadvisors@thrivent.com)

[connect.thrivent.com/redwood-financial-advisors](https://connect.thrivent.com/redwood-financial-advisors)

Connect with us: 



Thrivent provides advice and guidance through its Financial Planning Framework that generally includes a review and analysis of a client's financial situation. A client may choose to further their planning engagement with Thrivent through its Dedicated Planning Services (an investment advisory service) that results in written recommendations for a fee. Thrivent is the marketing name for Thrivent Financial for Lutherans. Insurance products issued by Thrivent. Not available in all states. Securities and investment advisory services offered through Thrivent Investment Management Inc., a registered investment adviser, member FINRA and SIPC, and a subsidiary of Thrivent. Licensed agent/producer of Thrivent. Registered representative of Thrivent Investment Management Inc. [Thrivent.com/disclosures](https://thrivent.com/disclosures) 31313C N7-24



RECENTLY ENGAGED?

**CALL THE  
SPRINGFIELD  
COMMUNITY CENTER  
TO BOOK YOUR  
WEDDING!**

Let us help you create the  
wedding you've always  
dreamed of for as little as  
\$1,000.00!



## Thinking about Starting a Business in Springfield?



***The Springfield EDA is here to help you get started!***

### The EDA Can Assist With:

- Gap financing to start your business
- Connecting you with Free business consulting, legal advice and trainings to help you start, grow, and succeed in your business
- Locating a property to buy or rent. We will provide a list of available spaces that are suitable for your business
- Helping you to SUCCEED!

CREATE MEMORIES AT THE ROTHENBERG  
CAMPGROUND THIS SUMMER!  
SPRINGFIELD, MN  
RESERVATIONS OPEN JANUARY 2, 2025



# Build Your Business with the Right Bank



Relationship. Reward. It's That Simple.

## Grow Your Business. Grow with Us.

- Flexible Checking Accounts adapt to changing needs as your business grows
- Merchant Card services support expanded customer payment options
- Money Market Savings rewards growing relationships with premium rates
- Insurance to protect your assets, employees, and family
- Specialty Lending programs including Mortgage, Leasing, SBA, and Ag Lending

## Save Time. Gain Efficiencies.

- Bank when, where, and how you choose with MidCountry's Business Online Banking
- MidCountry's Cash Management suite of services adds efficiency in the way you manage, protect, and safeguard your money
- Locally based customer service is just an email, a live chat, or a phone call away

## Put Your Money to Work.

- Minimize expenses with tools that make your money work for you as effectively as possible
- Competitive pricing on Loans can save you money
- Resource partner for industry changes such as EMV readiness or Affordable Care Act



MidCountry Bank is an organization built on responsiveness, straight talk, and personal relationships. Whether your business is just starting up, or well-established, MidCountry Bank offers everything you need to take care of your business, your employees, and yourself. We can help you make banking easy so you can focus on what you enjoy most – building your business.

MidCountry is more than your average bank. Contact us today!

**MidCountry Bank Springfield**  
2 S. Marshall Ave  
Springfield, MN 56087  
507.723.7300



[www.MidCountry.bank](http://www.MidCountry.bank)





THANK YOU AND FAREWELL. The St. Johns Kitchen Table Ministry extends a sincere thank-you to all who have supported and attended our meal ministry. We are so grateful for the participation and donations. Our attendance numbers have remained between 25-30 when confirmation is not in session and so, after several months of prayer, deliberation, and discussion with others, we have come to the difficult decision that the Meal Ministry will be discontinued. Our heartfelt thanks goes out to those few who have stepped forward to assist with meal prep, provided desserts and assisted serving over the past 2 years. Despite weekly and monthly announcements, sign-up sheets etc. it has become apparent that there are just not enough consistent and committed volunteers to keep the ministry going. We hope that the all who attended and participated have been enriched and fed by God through this ministry and, again, we thank you for sharing your love and time with us.

Sincerely - Kayla Moe & Brenda Krieger.







# NORTHWOOD

## CHURCH

— **SPRINGFIELD** —

**Sunday morning worship service  
at 10am**

Prayer on Thursdays Noon – 1pm

Family Bible Study – Thursdays 6-7pm

**Devoted to Christ, Declaring the Truth, Driven by Love**

**507-627-2514 Website: [northwoodchurchrf.org](http://northwoodchurchrf.org)**

Northwood Church Springfield  
702 W. Central St  
Springfield, MN

# Lund Power Washing

507-205-2580

## Our Services

- Vinyl siding
- Store fronts
- Stucco
- Roofs
- Gutters
- Decks
- Fencing
- Brick
- Pavers
- Sidewalks
- Driveways
- Patios

Also offering STAINING services!

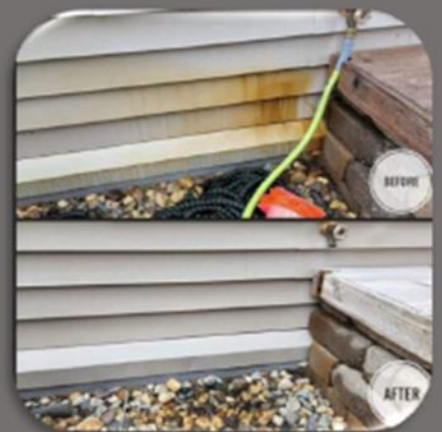

Call or text for a **FREE QUOTE!**



It's warming up.  
Festival season is almost here!

A sneak-peek of the available designs

Add a little *Twist* to your party with *Totally Twisted* art.



Bracelets



Alien Hat



Happy Hat



Octopus Hat



Flamingo Hat



Jester Hat



Princess Wand



Penguin



Alien



Butterfly



Bunny



Kitty



Puppy



Fishing Pole



Diamond Sword



Flower



Ninja



Pony

 [facebook.com/TotallyTwistedEvents/](https://facebook.com/TotallyTwistedEvents/)
 [TotallyTwistedArtist@gmail.com](mailto:TotallyTwistedArtist@gmail.com)  
 [TotallyTwistedevents.com](http://TotallyTwistedevents.com)
 (507)227-8767



# ED's Repair

SPRINGFIELD, MN

723-5985

# Jack Larson Seeds

**Your local independent  
Dekalb - Asgrow Dealer**

*We have the staff and equipment  
to service all of your seed needs year round!*

Agronomic Support and Field Scouting  
Seed Delivery to your farm or field  
CRP & Cover Crop Seed and Drilling  
Field View™ Installation and Support

**Custom  
Soybean  
Drilling  
and Air Seeding**

Custom Hydro-Seeding  
Monitor Calibrations  
Planter Prescriptions  
Drone Services



# Larson Crop Insurance

**Contact us with any  
Crop Insurance Questions**

Laurie Hoffbeck's cell ~ 507-829-8367

Jack's cell ~ 507-829-5189

Johnny's cell ~ 612-207-6542

Steve's cell ~ 507-828-3164

Evan's cell ~ 507-822-3545

Colin's cell ~ 507-430-0558

**Grow  
WITH Us**



**507-723-4302**

**Available 24-7**

**[www.jacklarsonseeds.com](http://www.jacklarsonseeds.com)**



**GLEN'S  
AUTO SUPPLY**

10 N. Marshall - Springfield

723-4257

# CLEMENTS LUMBER

INC.

SPRINGFIELD – MORGAN – COMFREY – REDWOOD FALLS

(507)723-2230 (507)249-3122 (507)877-2026 (507)644-2100

“For all your building needs: residential, commercial, agricultural and remodeling.”

Clements Lumber is a Valspar Dealer.  
For all your paint needs!





- **Drafting & Design Service**
- **Consultation Service**

- New Homes
- Pole Buildings
- Building Additions
- Remodel/Renovations
- Kitchen Layouts
- Decks
- Garages

CR Consulting & Design  
Construction Consultation & Design.

### New Home Plans



Slab on Grade



2-Story

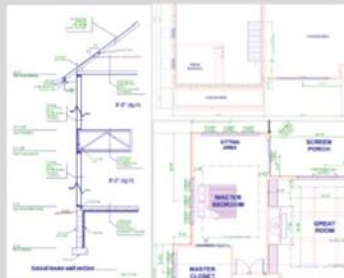

- Elevations
- Floor Plans
- Site Plan
- Foundation Plan
- Wall Sections
- Detail Pages

### Pole Buildings



Machinery Storage Options



Shop House and Shop Office Options



Post Layouts, Wall Sections & Detail Drawings

### Kitchen Designs



3D Renderings



Floorplan Layouts

### Fee Schedule

- Upfront pricing information based on type/size of project.
- Start/Stop at any point in the Process.
- Full-size print copies provided
- PDF Digital files provided for distribution.

### Remodeling



Site Visit to map out existing floorplan

Concept drawings with options



### Decks



Our Office is located on Central Street in Springfield. Parking and customer entrance is around the rear of the home, accessed through the alley. We are open by Appointment Only.



CR Consulting & Design  
520 West Central Street  
Springfield, MN 56087  
Phone: 507.276.9611  
E-mail: crothmeier@gmail.com



# BROWN



## TREE SERVICE

- ◆ Tree Removal
- ◆ Tree Trimming
- ◆ Stump Removal
- ◆ Storm Clean Up
- ◆ Free Estimates
- ◆ 24 Hour Emergency Service
- ◆ 15 Years Experience
- ◆ Fully Licensed & Insured

## Brown Tree Service, LLC

Douglas Brown 507-220-0672

Brigette Brown 507-220-0243

[browntreeservicemn@yahoo.com](mailto:browntreeservicemn@yahoo.com)

Springfield, MN

## Springfield Chamber of Commerce

33 South Cass Avenue \*PO Box 134

Springfield, MN 56087

507-723-3508

[spfdchamber@newulmel.net](mailto:spfdchamber@newulmel.net)

[www.springfieldmnchamber.org](http://www.springfieldmnchamber.org)

Denise Gicker

Executive Director

Monday- Friday 9 am – 1 pm



Chamber Chatter is a publication of the  
Springfield Chamber of Commerce.  
It is published monthly to keep members  
and friends informed on events, activities,  
and programs in and around the community.

**Mission Statement** – The mission of the Springfield Area Chamber of Commerce/CVB is to strengthen the business community and take a leadership role in promoting economic growth in a spirit of cooperation and team work.

**Vision Statement** – Promote economic growth through the recruitment and retention of quality businesses and industries that will contribute to the overall economic health of the community. Provide the membership networking opportunities, referrals, internet promotion and other membership services to promote and enhance their business. Develop and nurture relationships with local government and other community sectors to help facilitate the needs and interests of the business community and enhance the overall quality of life within the community.

## Chamber of Commerce General Board of Directors 2025

President - Mike Granda - Farmers & Merchants State Bank

Vice President- Wendy Krier - Springfield Advance-Press

Kayla Berberich - Farmers & Merchants State Bank

Amanda Frank - Reiner Real Estate

Rebecca Greiner - Runnings

Jill Riederer - Drs. Akre & Clark

Deb Miesen - Miesen's Color Center

Heidi Wersal - City of Springfield Representative