

F&M
BANK

Paul Pieschel
President & CEO

**BANK
WITH
LOCALLY
OWNED
F&M!**

Springfield | Morgan
fmb-ebank.com

Equal Housing Lender | Member FDIC

FILE OF LIFE

Provided by:



F&M
BANK · AGENCY
— SPRINGFIELD · MORGAN —

KEEP INFORMATION UP TO DATE

A File of Life provides important medical information during an emergency. Stop into F&M for a File of Life for you or a loved one!

— STUDENT BANKPACK —

Hey Students!

We want to be **YOUR** bank!



F&M Bankpack Ambassadors

Left to right: Lucas Milbrath, Kaylee Granda, Noah Mueller, Carson Arnsdorf, Russell Beers, and Paige Schwarzrock



Bankpack Benefits:

Live smart.
Bank smart.

FREE Mobile Banking & Mobile Deposit*

FREE Debit Card**

FREE Online Banking & Bill Pay

FREE Online Statements

FREE Checks

No Minimum Balance Requirements

No Service Charges

Card Control*

Scholarship Opportunities

\$10 Fun Money

F&M's Student Bankpack offered exclusively to our customers who are full-time students, up to 24 years of age. *Data rates may apply. **Parent/guardian co-sign may be required. There is a small fee to replace a card.

We're here for you, wherever
life takes you.



CALLING ALL ARTISANS!



Have a booth for the New Ulm Gnomemade Market at the State Street Theater 1 N. State Street New Ulm, MN 56073

Dates and Times:

Thursday, November 7, 2024: Set up 7 – 9 AM, Market open 9 AM – 4 PM.

Friday, November 8, 2024: Market open 9 AM – 4 PM

Saturday, November 9, 2024: Market open 9 – Noon

Booth Rental: \$30 for all three days. You must provide your own tables, but chairs will be provided.

Email info@statestreetnewulm.org to sign up or for more information. You can also call the box office from 9 to noon Monday through Friday at 507-359-9990.

Crafters & Artisans of all kinds are welcome.



Veterans Celebration

Sunday, November 10th - 2:00 PM

A show honoring our Veterans at State Street Theater

- ★ Concert by the 204th Army Band
- ★ Speaker Bill Strusinski
- ★ Free Event

Celebración de veteranos
Domingo 10 de noviembre - 2:00 p.m.

Un espectáculo en honor a nuestros veteranos en el teatro de la calle estatal

- ★ Concierto de la 204 Banda del Ejército
- ★ Portavoz Bill Strusinski
- ★ Evento gratuito

Celebrate the 249th Birthday of the Marine Corps

Celebra el 249 cumpleaños del Cuerpo de Marines

★★ THANK YOU TO OUR SPONSORS ★★



This activity is made possible by the voters of Minnesota through a grant from the Prairie Lakes Regional Arts Council, thanks to a legislative appropriation from the Arts and Cultural Heritage Fund.







State Street Theater Presents

Girls JUST WANNA have fun

SATURDAY, NOVEMBER 9 7:00 PM

Tickets:
\$30 in advance - \$35 at the door*
Children 12 & under \$10 in advance, \$15 at the door*

*There is a \$1 system processing fee for each ticket.

PURCHASE ADVANCE TICKETS AT STATESTREETNEWULM.ORG
or at the Theater Box Office, door #7 located at the rear of the theater, Monday thru Friday from 9 am to noon or call 507-359-9990

Doors open 30 min. prior to performance.
Parking lot located on corner of Washington and Center Streets.

Ladies OF THE 80's

SÁBADO 9 DE NOVIEMBRE A LAS 19:00 HORAS

Entradas:
\$30 anticipadas - \$35 en puerta*

Niños menores de 12 años \$10 por adelantado, \$15 en la puerta*
*La tarifa de procesamiento del sistema es de 1\$ por cada boleto.

Compra las entradas anticipadas en STATESTREETNEWULM.ORG
o en la oficina del teatro, Puerta #7, situada en la parte trasera del teatro, de lunes a viernes de 9 am a mediodía o al teléfono 507-359-9990

Las puertas abren 30 minutos antes de la actuación.
Estacionamiento en la esquina de las calles Washington y Center.

COSTUME CONTEST PRIZES!



STATE STREET THEATER | 1 N. STATE STREET | PO BOX 493 | NEW ULM, MN 56073
507.359.9990 | WWW.STATESTREETNEWULM.ORG



October is National Cybersecurity Month

Is your business network at risk?

Did you know?

Nuvera's Network Risk Assessment can deliver a comprehensive health report that assigns a risk score to every aspect of your organization's IT network.

Secure your business!

Call **844.978.6975**

Visit nuvera.net/business/security

Stop by **22 S Marshall Ave, Springfield**

¹2022 Proofpoint Cybersecurity Report. proofpoint.com ²2023 Cisco Cybersecurity Study. investor.cisco.com ³2023 KnowBe4 Blog Article. blog.knowbe4.com



Prior to 2023, 76% of organizations were targeted by a ransomware attack.¹



Only 15% of companies surveyed are ready to defend against cybersecurity threats.²



47% of employees cited distraction as the reason for falling for a phishing scam while working from home.³



Phishing attacks globally increased by 50% in 2023.³

SCAN ME TO LEARN MORE.





NORTHWOOD

CHURCH

— **SPRINGFIELD** —

**Sunday morning worship service
at 10am**

Prayer on Thursdays Noon – 1pm

Family Bible Study – Thursdays 6-7pm

Devoted to Christ, Declaring the Truth, Driven by Love

507-627-2514 Website: northwoodchurchrf.org

Northwood Church Springfield
702 W. Central St
Springfield, MN



Make the Switch & SAVE TODAY

UNLIMITED PLAN

\$40^{*}
/line per month

Taxes & Fees included.

A one-time \$10 activation fee applies.

Mediacom mobile

Call 1-855-330-6919 or visit [MediacomMobile.com](https://www.MediacomMobile.com) today!

*Advertised price includes monthly taxes and fees for mobile service, additional taxes and fees may apply to one-time charges and to other monthly charges. Subscription to Mediacom Internet, cable, or phone service; paperless billing and autopay enrollment; and compatible, unlocked device required. 5G capable devices required to access 5G network. Not available in all areas. No international calling. A \$15/mo. charge applies if Mediacom internet, cable or phone service(s) not maintained. Pricing, packages, policies are subject to change. For Mediacom Broadband Disclosures visit <https://www.MediacomCable.com/legal/mobile-broadband-disclosure/>. After 20GB of mobile data usage, speeds reduced to 1Mbps down/ 512Kbps up. Hotspot speeds reduced to 600 Kbps when usage exceeds 5 GB. Visit [MediacomCable.com/legal/residential-customer-and-user-agreement/](https://www.MediacomCable.com/legal/residential-customer-and-user-agreement/) for complete details.

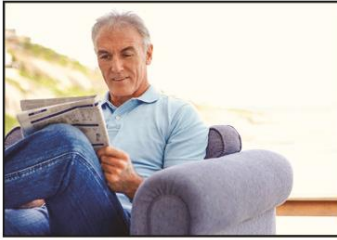

Get all eyes on your business
each week when you advertise
with us.

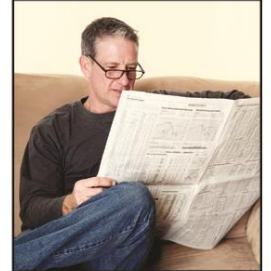

Springfield Advance-Press

13 So. Marshall Ave. 507-723-4225

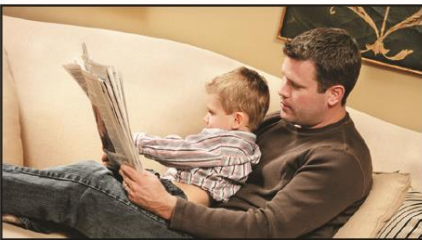

Massage & Bodywork
Deb Wahl, CMT

507-626-0567
Call or Text for an Appointment
debs.wahl@yahoo.com

Redwood Financial Advisors



Your business— our solutions

You've worked long and hard to get your business to where it is today. Have you thought about what would happen if something unexpected happened, like losing a critical employee?

At Redwood Financial Advisors, we offer solutions to help meet your business needs—so you can protect and strengthen what you've built with comprehensive insurance solutions and retirement strategies designed for your business and your future.

Contact us today to learn more

Nancy Hansen, Financial Advisor • Kelly Pierson, Insurance Associate

507-723-5454 • thrivent.com/redwood • 12 W. Central, Springfield, MN 56087



Thrivent is the marketing name for Thrivent Financial for Lutherans. Insurance products issued by Thrivent. Not available in all states. Securities and investment advisory services offered through Thrivent Investment Management Inc., a registered investment adviser, member FINRA and SIPC, and a subsidiary of Thrivent. Licensed agent/producer of Thrivent. Registered representative of Thrivent Investment Management Inc. Thrivent.com/disclosures.

Insurance products, securities and investment advisory services are provided by appropriately appointed and licensed financial advisors and professionals. Only individuals who are financial advisors are credentialed to provide investment advisory services.

5420161.2



**Crissy's Engraving
& Gifts**

507-227-1131

crissysengraving@gmail.com





Donate Your Gently Worn, Used and New Shoes To

St. Raphael Catholic School
20 W. Van Dusen St.
Springfield, MN 56087

Help us raise funds for our organization by
donating your gently worn,
used and new shoes!

And don't forget to ask friends, family,
neighbors and co-workers to donate too!

Collected shoes are used to support micro-enterprise vendors.
Micro-enterprises are small businesses in developing nations.
They are typically operated by one person or family and
friends, depending on size.

WHERE & WHEN

St. Raphael Catholic
School

September 8 to
November 7, 2024

Drop Box is located
in St. Raphael Church
Gathering Space

Contact

Kathy Hillesheim
507-920-3482
Maxine Meine
507-276-2188

schooloffice@straphaelpk-6.com

**SPRINGFIELD HAS
A LOT TO SHARE!**

**Keynote Speakers:
Paul Pieschel & Lindsey Beyer
Leaders and Volunteers in the
Community**

“UNITED IN SERVICE” ENRICHING SPRINGFIELD THROUGH COMMUNITY SERVICE

**Are you looking to give back
to your community?
Community Service offers
numerous benefits, both for
yourself and your community!**



**VOLUNTEERING CAN HELP YOU DEVELOP NEW SKILLS,
BUILD CONFIDENCE, AND GAIN VALUABLE LEADERSHIP,
TEAMWORK, AND PROBLEM-SOLVING SKILLS THAT
ENHANCES YOUR RESUME**



**VOLUNTEERS PLAY A CRUCIAL ROLE IN ADDRESSING
COMMUNITY NEEDS; HELPING TO MAKE A POSITIVE
DIFFERENCE IN THE LIVES OF OTHERS**



**IT'S A GREAT WAY TO MEET NEW PEOPLE, MAKE FRIENDS,
AND EXPAND YOUR SOCIAL NETWORK; ALL WHILE
WORKING FOR A COMMON GOAL**



**VOLUNTEERING FOSTERS A SENSE OF CIVIC DUTY AND
COMMUNITY ENGAGEMENT, ENCOURAGING ACTIVE
PARTICIPATION IN IMPROVING OUR COMMUNITY**

Who Should Attend?

**Anyone who wants to give back to
your community!**

**We will help you connect with an
organization and empower you to
be a leader in the community!**

**Springfield Area
Community Center**

**Wednesday, November 6th
5:30 p.m.**

Springfield Area Community Center

GROUP MEETINGS

- Room Rental**
- Full Kitchen Usage**
- Coffeemaker**
- Tables & Chairs**
- Podium**
- PA System**
- Projector**
- Wi-Fi**

Reserve a Date Today!



“The Garden Room can serve so many functions. We love having our meetings here every month as all our needs are taken care of”

**Kerry Netzke
Area II Executive Director**

- Seats Up to 120**
- Synchronized Projection Equipment**
- Round or Rectangle Table Setup**

IT'S CHRYSLER PACIFICA SEASON



Boy Moms need room for all the
Boys' stuff!

*Stop in
today!*

JENSEN
Chrysler • Dodge • Jeep • RAM
2403 S Broadway St • New Ulm, MN
(507) 354-3410 • (800) 976-2329
www.jensenmotors.com



Lund Power Washing

507-205-2580

Our Services

- Vinyl siding
- Store fronts
- Stucco
- Roofs
- Gutters
- Decks
- Fencing
- Brick
- Pavers
- Sidewalks
- Driveways
- Patios

Also offering STAINING services!

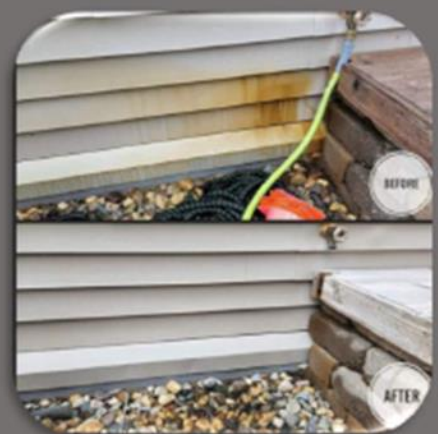

Call or text for a **FREE QUOTE!**



It's warming up.
Festival season is almost here!

A sneak-peek of the available designs

Add a little *Twist* to your party with *Totally Twisted* art.



Bracelets



Alien Hat



Happy Hat



Octopus Hat



Flamingo Hat



Jester Hat



Princess Wand



Penguin



Alien



Butterfly



Bunny



Kitty



Puppy



Fishing Pole



Diamond Sword



Flower



Ninja



Pony

 facebook.com/TotallyTwistedEvents/
 TotallyTwistedArtist@gmail.com
 TotallyTwistedevents.com
 (507)227-8767



ED's Repair

SPRINGFIELD, MN

723-5985

Jack Larson Seeds

**Your local independent
Dekalb - Asgrow Dealer**

*We have the staff and equipment
to service all of your seed needs year round!*

Agronomic Support and Field Scouting
Seed Delivery to your farm or field
CRP & Cover Crop Seed and Drilling
Field View™ Installation and Support

**Custom
Soybean
Drilling
and Air Seeding**

Custom Hydro-Seeding
Monitor Calibrations
Planter Prescriptions
Drone Services



Larson Crop Insurance

**Contact us with any
Crop Insurance Questions**

Laurie Hoffbeck's cell ~ 507-829-8367

Jack's cell ~ 507-829-5189

Johnny's cell ~ 612-207-6542

Steve's cell ~ 507-828-3164

Evan's cell ~ 507-822-3545

Colin's cell ~ 507-430-0558

**Grow
WITH Us**



507-723-4302

Available 24-7

www.jacklarsonseeds.com



**GLEN'S
AUTO SUPPLY**

10 N. Marshall - Springfield

723-4257

CLEMENTS LUMBER

SPRINGFIELD – MORGAN – COMFREY – REDWOOD FALLS

INC.

(507)723-2230 (507)249-3122 (507)877-2026 (507)644-2100

“For all your building needs: residential, commercial, agricultural and remodeling.”

Clements Lumber is a Valspar Dealer.
For all your paint needs!





- **Drafting & Design Service**
- **Consultation Service**

- New Homes
- Pole Buildings
- Building Additions
- Remodel/Renovations
- Kitchen Layouts
- Decks
- Garages

CR Consulting & Design
Construction Consultation & Design.

New Home Plans



Slab on Grade



2-Story

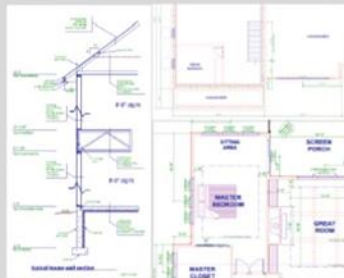

- Elevations
- Floor Plans
- Site Plan
- Foundation Plan
- Wall Sections
- Detail Pages

Pole Buildings



Machinery Storage Options



Shop House and Shop Office Options



Post Layouts, Wall Sections & Detail Drawings

Kitchen Designs



3D Renderings



Floorplan Layouts

Fee Schedule

- Upfront pricing information based on type/size of project.
- Start/Stop at any point in the Process.
- Full-size print copies provided
- PDF Digital files provided for distribution.

Remodeling



Site Visit to map out existing floorplan

Concept drawings with options



Decks



Our Office is located on Central Street in Springfield. Parking and customer entrance is around the rear of the home, accessed through the alley. We are open by Appointment Only.



CR Consulting & Design
520 West Central Street
Springfield, MN 56087
Phone: 507.276.9611
E-mail: crothmeier@gmail.com



BROWN



TREE SERVICE

- ◆ Tree Removal
- ◆ Tree Trimming
- ◆ Stump Removal
- ◆ Storm Clean Up
- ◆ Free Estimates
- ◆ 24 Hour Emergency Service
- ◆ 15 Years Experience
- ◆ Fully Licensed & Insured

Brown Tree Service, LLC

Douglas Brown 507-220-0672

Brigette Brown 507-220-0243

browntreeservicemn@yahoo.com

Springfield, MN

Springfield Chamber of Commerce

33 South Cass Avenue *PO Box 134

Springfield, MN 56087

507-723-3508

spfdchamber@newulmel.net

www.springfieldmnchamber.org

Denise Gicker

Executive Director

Monday- Friday 9 am – 1 pm



**Chamber Chatter is a publication of the
Springfield Chamber of Commerce.
It is published monthly to keep members
and friends informed on events, activities,
and programs in and around the community.**

Mission Statement – The mission of the Springfield Area Chamber of Commerce/CVB is to strengthen the business community and take a leadership role in promoting economic growth in a spirit of cooperation and team work.

Vision Statement – Promote economic growth through the recruitment and retention of quality businesses and industries that will contribute to the overall economic health of the community. Provide the membership networking opportunities, referrals, internet promotion and other membership services to promote and enhance their business. Develop and nurture relationships with local government and other community sectors to help facilitate the needs and interests of the business community and enhance the overall quality of life within the community.

Chamber of Commerce General Board of Directors 2024

President - Mike Granda - Farmers & Merchants State Bank

Vice President- Wendy Krier - Springfield Advance-Press

Kayla Berberich - Farmers & Merchants State Bank

Chrissy Boerboom - Friend of the Chamber

Amanda Frank - Reiner Real Estate

Rebecca Greiner - Runnings

Jill Riederer - Drs. Akre & Clark

Deb Miesen - Miesen’s Color Center

Heidi Wersal - City of Springfield Representative