



ST. JOHN'S
CIRCLE OF CARE
A TRADITION ... FOR ALL AGES

4TH ANNUAL

TRIGGER TOURNAMENT

POSTPONED
UNTIL SUNDAY JULY 28TH

LOCATED AT:

**SPRINGFIELD
SPORTSMANS CLUB**

REGISTRATION

\$325

PER TEAM

**TEAMS LIMITED
TO 5 SHOOTERS**

**LIMITED SLOTS
AVAILABLE, SO
DON'T MISS YOUR
CHANCE TO BE
PART OF THIS
SHOOTING
EXTRAVAGANZA
BENEFITING
ST. JOHN'S CIRCLE
OF CARE!**

FOR REGISTRATION OR MORE INFORMATION:

CALL MANDI AT (507)723.3200

OR EMAIL MANDIS@SJLHOME.COM



ST. JOHNS V.I.K. Summer

NOW ACCEPTING SUMMER CONTRACTS!

Ages: 5 (entering Kindergarten in the fall) - 12 years old

- ✔ Structured daily schedule and programming.
- ✔ Weekly trips to the swimming pool and library.
- ✔ Breakfast, Lunch, and Snack menu created by our on site Dietician and Dietary staff.
- ✔ Daily interaction with the residents of St. Johns.
- ✔ Large playground on site , play based learning, arts & crafts, many outdoor activities!
- ✔ Weekly Field Trips!
- ✔ Full time or Part time contracts available!

CALL NOW TO SCHEDULE A TOUR

WITH LISA AT: 507.723.3227

201 S. County Road 5 Springfield, MN
Monday to Friday from 6:45 a.m. to 5:30 p.m.



ST. JOHN'S
CIRCLE OF CARE
A TRADITION ... FOR ALL AGES



St. John's Circle of Care
Grandkids and V.I.K. Club



ST. JOHN'S GRANDKIDS/V.I.K. CLUB

HAS IMMEDIATE OPENINGS IN OUR:

Preschool Room
(AGES 3-4)

Toddler Room
(AGES 16 MONTHS TO 33 MONTHS)

Summer VIK Club
(AGES 5+)

AT GRANDKIDS & V.I.K., WE FOCUS ON THE WHOLE CHILD. WE WANT TO HELP YOUR CHILD GROW INTELLECTUALLY, PHYSICALLY, EMOTIONALLY, AND SPIRITUALLY. WE HAVE AN ON-SITE CHAPLAIN, DAILY/WEEKLY VISITS BETWEEN THE CHILDREN AND THE RESIDENTS OF ST. JOHN'S AND THE MAPLES, A LARGE OUTDOOR PLAYGROUND, NUTRITIOUS MEALS/SNACKS PLANNED BY ST. JOHN'S DIETARY DEPARTMENT WITH DIRECTION FROM OUR LICENSED DIETICIAN, NURSING STAFF ON SITE, PLAY BASED LEARNING, ARTS & CRAFTS, AND OTHER FUN ACTIVITIES THAT ARE INCLUDED IN DAILY SCHEDULING! ANOTHER ADDED BENEFIT, WE UTILIZE THE PROCARE APP, WHICH OFFERS PARENTS UPDATES ON THEIR CHILD(REN) THROUGHOUT THE DAY!

FOR MORE INFORMATION PLEASE CALL

GRANDKIDS DIRECTOR, LISA @ 723.3227

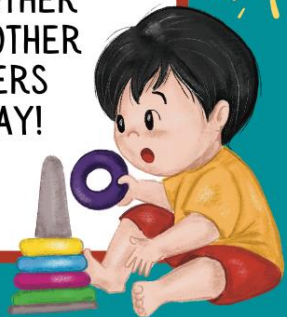

JUNE IS DAIRY MONTH!

SouthPoint Financial Credit Union invites you to stop by for an Ice Cream Social Hour on Wednesday, June 12, 2024 from 1:00 - 4:30 p.m. at our Springfield branch location (975 West Central Street). Enjoy a sweet treat and get to know the team!



Upcoming Event: Join us on Tuesday, June 18, 2024, from 6:30 - 8:00 p.m. at the Springfield Area Community Center (Parkview Room) for a free Fraud Seminar.

Experience a day in
the life of a pioneer
child!

One Room School House

Sign up for this Brown
County Historical
Society special event!

**Tuesday, June 18 or
Thursday, June 20
9 a.m. - 1:30 p.m.**

At the Brown County Fairgrounds

Ages: K - 5th grade

Pre-register \$25



**Call (507) 233-2621 or email
education@browncountyhistorymn.org**

This program is made possible in part with support from the New Ulm
Park and Recreation Department and the Brown County Fairgrounds



The Historic Kiesling House

1861-Present



Open
Fridays & Saturdays
11 a.m. – 3 p.m.
Memorial Day Weekend
through Labor Day.
Demonstrator Schedule
coming soon!

Explore the Historic Kiesling House.

Constructed in 1861; it survived the US-Dakota War of 1862, tornados, black-birds, grasshoppers, and city development. Come learn what these walls have to say.

Admission: \$3.00 per person,
Children ages 4 and under are free BCHS members free

Kiesling House | 220 N. Minnesota Street, New Ulm, MN
education@browncountyhistorymn.org | 507-233-2616

The Kiesling House is owned by the City of New Ulm
and operated by the Brown County Historical Society





1914 POPCORN WAGON



2024 Schedule

Open 10 a.m. – 5 p.m.

Sat., May 25 | Memorial Day Weekend

Mon., June 3 | NUPL Summer Reading Program Begins

Sat., June 22 | “Between the Breweries” NU 170th Event

Sat., July 20 | Bavarian Blast

Sat., July 27 | Crazy Days

Sat., Aug. 3 | Spikin’ in the Street

Sat., Aug. 31 | Labor Day Weekend

Sat., Sept. 14 | Popcorn Wagon 110th Birthday

Sat., Oct. 5 | Oktoberfest

Sat., Oct. 12 | Oktoberfest

Sponsored By: Bank Midwest

Part of New Ulm’s history since 1914, the popcorn wagon is located in front of the museum at 2 N. Broadway. All proceeds benefit the Brown County Historical Society.

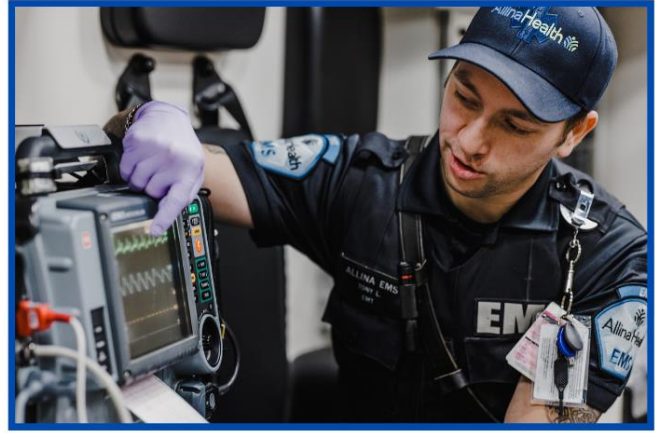

Become an EMT for FREE in less than 5 months

EMT TRAINING SCHOLARSHIP PROGRAM

- **100% of tuition covered**
- **Offered in Springfield
September 9 - January 22**
- **Apply by Monday, August 19**
- **160 hours of in-class training and
ambulance ride alongs**
- **To learn more and apply, scan QR
code**





www.statestreetnewulm.org

State Street Theater Season Subscription Packages

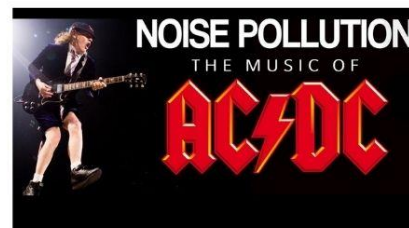
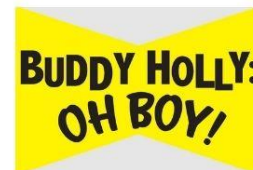

SHOW SERIES SUBSCRIPTION

The Show Series Subscription offers patrons the opportunity to see five stage shows for the 2024-25 season. These include:

- Simon and Garfunkel 1981: The Concert A Tribute
- A Michael Bublé Christmas Presented by Phil Thompson
 - Buddy Holly: OH BOY! A Tribute
 - Ring of Kerry
- A Tribute to AC/DC by Noise Pollution

The Show Series Subscription is \$125*, a savings of \$50 over the at-door price.

FULL-ACCESS SUBSCRIPTION

The Full-Access Subscription offers patrons the opportunity to see the three play productions and five stage shows.

The Full-Access Subscription is \$180*, a savings of \$60 over the at-door price

DATE NIGHT SUBSCRIPTION

The Date Night Subscription offers two patrons the opportunity to see the three play productions and five stage shows.

The Date Night Subscription is \$350*, a savings of \$130 over the at-door price.

TO PURCHASE THE DATE NIGHT SUBSCRIPTION, JUST PURCHASE 2 FULL-ACCESS SUBSCRIPTIONS

*There is a \$1 system processing fee per show and per ticket

IT'S CHRYSLER PACIFICA SEASON



Boy Moms need room for all the
Boys' stuff!

*Stop in
today!*

JENSEN
Chrysler • Dodge • Jeep • RAM
2403 S Broadway St • New Ulm, MN
(507) 354-3410 • (800) 976-2329
www.jensenmotors.com



Broadband Internet & Farm Connectivity Services

**Fast,
Affordable,
&
Dependable.**

**No
Contracts
&
No Hidden
Fees!**

- Managed Farm Network
(works with all internet service providers)
- Managed Wi-Fi Service
- Superior Local Technical Support
- Top Notch Customer Service
- Maintained Network Built on Integrity

**Worry Free
Connectivity**

www.mvtvwireless.com 320-564-4807

Call for a FREE
Serviceability check





**North Central
International**

- **First-Rate Service**
- **Quality Parts**
- **New & Used Truck Sales**
- **Rentals & Leasing**



VISIT ONE OF OUR MANY LOCATIONS

www.northcentralintl.com



Website

ALBERT LEA, MN
1900 SORENSON RD.
507-373-0653

ALEXANDRIA, MN
5791 MN HWY. 29 S
320-762-8126

CORCORAN, MN
10409 CO. RD. 101
612-473-6700

GLENCOE, MN
2825 11TH ST. E
320-864-8288

MANKATO, MN
1955 HOWARD DR. W
507-625-2030

MARSHALL, MN
503 N HWY. 59
507-532-5718

MASON CITY, IA
11243 265TH ST.
641-423-6042

NEW ULM, MN
3 SOMSEN ST.
507-359-9600

RAPID CITY, SD
2530 DEADWOOD AVE.
605-343-7575

ROCHESTER, MN
2729 WHYNAUGHT CT. SE
507-289-2361

SANBORN, MN
13067 U.S. HWY. 71
507-648-3811

SIOUX FALLS, SD
45131 N HEALY LN.
605-336-3820

SPENCER, IA
2808 4TH AVE. W.
712-262-7644

ST. CLOUD, MN
375 33RD AVE.
320-251-9511



www.northcentralintl.com



It's warming up.
Festival season is almost here!

A sneak-peek of the
available designs

Add a little *Twist* to your party
with *Totally Twisted* art.



Bracelets



Alien Hat



Happy Hat



Octopus Hat



Flamingo Hat



Jester Hat



Princess Wand



Penguin



Alien



Butterfly



Bunny



Kitty



Puppy



Fishing Pole



Diamond Sword



Flower



Ninja



Pony



facebook.com/TotallyTwistedEvents/



TotallyTwistedArtist@gmail.com



TotallyTwistedevents.com



(507)227-8767



Lund Power Washing

507-205-2580

Our Services

- Vinyl siding
- Store fronts
- Stucco
- Roofs
- Gutters
- Decks
- Fencing
- Brick
- Pavers
- Sidewalks
- Driveways
- Patios

Also offering STAINING services!

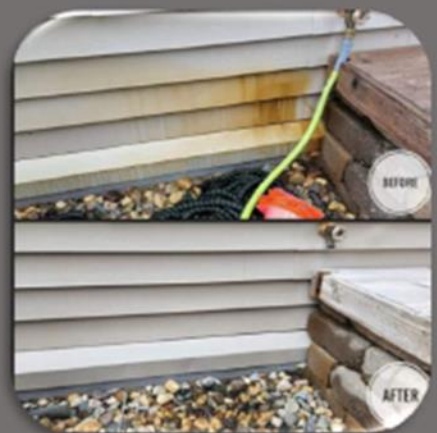

Call or text for a **FREE QUOTE!**

DOWNTOWN ESTATES

102 LINCOLN STREET SPRINGFIELD, MN 56087



Elderly designated
units (62+ years or
disabled)

Free guest
apartment for family

On-call caretaker
and maintenance

Community room
with full kitchen

Meals delivered by
Meals On Wheels

Weekly and monthly
resident activities

**Call 507-327-2137
to schedule a tour!**

SCAN THE QR CODE
TO VIEW OUR WEBSITE
& SEE MORE!



RENT RATES:

1 BR: STARTING AT \$0 - \$605

BASED ON INCOME IF YOU QUALIFY FOR RENTAL ASSISTANCE



SMRMANAGEMENT
A Professional Apartment Management Company



Remember...

the **Springfield Advance-Press** is available
at Springfield Handi Mart, Expressway,
Springfield Market, Thrifty White Pharmacy
and the Advance-Press office

The Springfield
Advance-Press
is also available
by subscription
thru the mail or online.

*The only publication
in the world devoted
exclusively to the best
interests of Springfield.*



Springfield Advance-Press

13 S. Marshall Ave | 8:30 a.m. - 5:00 p.m. M-F | 507-723-4225
www.springfieldap.com | creative@springfieldap.com

Jack Larson Seeds

**Your local independent
Dekalb - Asgrow Dealer**

*We have the staff and equipment
to service all of your seed needs year round!*

Agronomic Support and Field Scouting
Seed Delivery to your farm or field
CRP & Cover Crop Seed and Drilling
Field View™ Installation and Support

**Custom
Soybean
Drilling
and Air Seeding**

Custom Hydro-Seeding
Monitor Calibrations
Planter Prescriptions
Drone Services



507-723-4302

Larson Crop Insurance

**Contact us with any
Crop Insurance Questions**

Laurie Hoffbeck's cell ~ 507-829-8367

Jack's cell ~ 507-829-5189

Johnny's cell ~ 612-207-6542

Steve's cell ~ 507-828-3164

Evan's cell ~ 507-822-3545

Colin's cell ~ 507-430-0558

**Grow
WITH Us**



Available 24-7

www.jacklarsonseeds.com



**GLEN'S
AUTO SUPPLY**
10 N. Marshall - Springfield
723-4257

CLEMENTS LUMBER INC.

SPRINGFIELD – MORGAN – COMFREY – REDWOOD FALLS
(507)723-2230 (507)249-3122 (507)877-2026 (507)644-2100

"For all your building needs: residential, commercial, agricultural and remodeling."

Clements Lumber is a Valspar Dealer.
For all your paint needs!





- **Drafting & Design Service**
- **Consultation Service**

New Homes
Pole Buildings
Building Additions
Remodel/Renovations
Kitchen Layouts
Decks
Garages

CR Consulting & Design
Construction Consultation & Design.

New Home Plans



Slab on Grade



2-Story



Elevations Foundation Plan
Floor Plans Wall Sections
Site Plan Detail Pages

Pole Buildings



Machinery Storage Options



Shop House and Shop Office Options



Post Layouts, Wall Sections & Detail Drawings

Kitchen Designs



3D Renderings



Floorplan Layouts

Fee Schedule

- Upfront pricing information based on type/size of project.
- Start/Stop at any point in the Process.
- Full-size print copies provided
- PDF Digital files provided for distribution.

Remodeling



Site Visit to map out existing floorplan

Concept drawings with options



Decks



Our Office is located on Central Street in Springfield. Parking and customer entrance is around the rear of the home, accessed through the alley. We are open by Appointment Only.



CR Consulting & Design
520 West Central Street
Springfield, MN 56087
Phone: 507.276.9611
E-mail: crothmeier@gmail.com



BROWN



Est.

2021

TREE SERVICE

- ♦ Tree Removal
- ♦ Tree Trimming
- ♦ Stump Removal
- ♦ Storm Clean Up
- ♦ Free Estimates
- ♦ 24 Hour Emergency Service
- ♦ 15 Years Experience
- ♦ Fully Licensed & Insured

Brown Tree Service, LLC

Douglas Brown 507-220-0672

Brigette Brown 507-220-0243

browntreeservicemn@yahoo.com

Springfield, MN

Springfield Chamber of Commerce

33 South Cass Avenue *PO Box 134

Springfield, MN 56087

507-723-3508

spfdchamber@newulmel.net

www.springfieldmnchamber.org

Denise Gicker

Executive Director

Monday- Friday 9 am – 1 pm



Chamber Chatter is a publication of the
Springfield Chamber of Commerce.
It is published monthly to keep members
and friends informed on events, activities,
and programs in and around the community.

Mission Statement – The mission of the Springfield Area Chamber of Commerce/CVB is to strengthen the business community and take a leadership role in promoting economic growth in a spirit of cooperation and team work.

Vision Statement – Promote economic growth through the recruitment and retention of quality businesses and industries that will contribute to the overall economic health of the community. Provide the membership networking opportunities, referrals, internet promotion and other membership services to promote and enhance their business. Develop and nurture relationships with local government and other community sectors to help facilitate the needs and interests of the business community and enhance the overall quality of life within the community.

Chamber of Commerce General Board of Directors 2024

President - Mike Granda - Farmers & Merchants State Bank

Vice President- Wendy Krier - Springfield Advance-Press

Kayla Berberich - Farmers & Merchants State Bank

Chrissy Boerboom - Friend of the Chamber

Amanda Frank - Reiner Real Estate

Jill Riederer - Drs. Akre & Clark

Max Wigg - Runnings

Deb Miesen - Miesen's Color Center

Heidi Wersal - City of Springfield Representative