

CHAMBER CHATTER



February 2024

May (TBD) - Spring Plant Giveaway

May 2-4th - Spring Garage Sale

*Please share the Chamber Chatter Newsletter with your employees. The newsletter is also now available on the Chamber website at <https://springfieldmnchamber.org/chamber-chatter/>. It will also be posted on Facebook when the current newsletter is available on the Chamber Website.

If there are additional email addresses you would like me to add to make sure our newsletter is getting to all who are interested, please let me know by emailing me at spfdchamber@newulmtel.net and I would be happy to add them to the email list.



LET'S HAVE A

heart to heart

ABOUT SELLING
YOUR HOME! ✨

REINER

REAL ESTATE 

SPRINGFIELD, MN

📞 507.723.5233 🌐 www.reinerre.com

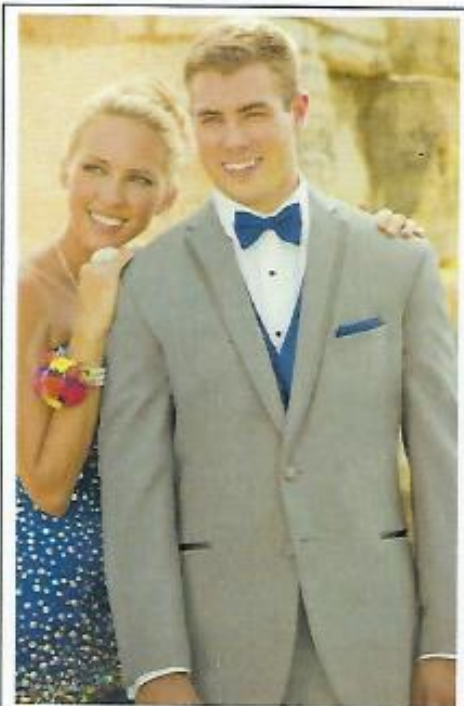

Order your Tuxes & Flowers for PROM



JIM'S FORMAL WEAR

More than 40 tuxedo styles &
thousands of colorful
accessory combinations



PROM BOOKING DAY

**Tuesday,
March 26
until 8PM**

Can't make it?
Call or stop-in
to make
an appointment



Springfield Floral

1 Central St. | 507-723-6764 | Monday-Friday 9AM - 5PM & Saturday 9AM - 2PM

Nuvera Business Referral Program

A win-win opportunity—refer a business to Nuvera and receive a cash reward!

- ✓ Totally free to participate
- ✓ Unlimited referrals

How does it work?

❶ Refer a new business customer to Nuvera using the referral form: **nuverabusiness.com/referral**

❷ Once the referral signs a business agreement and services are installed, you receive your cash reward¹.



Participate at **nuverabusiness.com/referral** or give us a call at 844.610.5300.

TYPES OF PAYOUTS

1 month of the monthly recurring revenue you generated²

Example: You refer \$4,000 worth of monthly recurring revenue. You get a lump sum of \$4,000 on the first billing period.

OR

25% commission on one-time purchased goods or non-recurring revenue such as equipment

Example: You refer \$16,000 worth of phone equipment. You get \$4,000 on the first billing period.

SCAN ME
TO LEARN MORE



¹After your referral signs a business agreement, services are installed, and the first bill is sent, your payment will be made. ²Excluding taxes, fees, and installation, max earnings on one referral is \$5,000.

Nuvera
Business



Amanda Goblish,
DNP, APRN

FAMILY MEDICINE

Interests:

Well-child exams
Chronic disease management
Preventative health



Joshua Hoffmann,
CNP

FAMILY MEDICINE

Interests:

Chronic disease management
Preventative health
Well-child exams



Valerie Folkens,
CNP

FAMILY MEDICINE

Interests:

Well-child exams
Sports physicals
DOT physicals
Acute care
Chronic disease management
Preventive health

Accepting Patients in Springfield

allinahealth.org/springfield

Allina Health 

**DRIVE THRU
TAKE OUT**

74TH CHOW MEIN SUPPER

**4:30PM - 6:00PM
OR UNTIL SOLD OUT
CHOW MEIN, CRUNCHY NOODLES,
RICE, FORTUNE COOKE, & CAKE**

Wednesday

**February
7th, 2024**

SPRINGFIELD UNITED METHODIST CHURCH

**205 North Marshall Ave
Springfield, MN 56087
507-723-6698**

**CALL FOR DELIVERY TO
SHUT INS BY 4PM**

**Pre-Order
Quarts of
Chow Mein**

KDOM's Most Popular Program Returns...



*Farm 40
FREE!*



One lucky farmer in our area will win all the products needed to plant
40 ACRES... FREE!!!!

The final drawing will be held at a Live event in Mid-March and
Broadcast on 1580 AM /103.1 FM

Watch for registration boxes throughout the area!

You can still be a sponsor of this great promotion! Call (507) 831-3908 for details!

KDOMradio
1580 AM 103.1 FM



417 West Rock Street
Springfield, MN 56087
507-496-1556



RECENTLY ENGAGED?

**CALL THE
SPRINGFIELD
COMMUNITY CENTER
TO BOOK YOUR
WEDDING!**

Let us help you create the
wedding you've always
dreamed of!



PEICHEL'S
LAWN IRRIGATION

Springfield, MN

507-227-1919 or 507-920-7875

UNDERSTANDING THE WORKFORCE SHORTAGE AND STRATEGIES TO INCREASE YOUR WORKFORCE

- 5 Common Workforce Strategies
- Local Labor Market Data
- Workforce Needs in Local Area
- Tools & Resources to Recruit, Train, and Retain your Workforce

Our Awesome Speakers:



Della Ludewig
Workforce Strategy
Consultant
MN Dept. of Employment &
Economic Development



Kelly Asche
Research Associate
Center for Rural Policy &
Development

- Call Heidi at 507-723-3517 to RSVP for the meal
- Free workshop sponsored by the City of Springfield, Kickstart/EDA

**February
21st
12-1pm**

FREE LUNCH
SPONSORED
BY F & M BANK

**FREE
Lunch &
Learn**

**Location:
Springfield Community Center
33 S. Cass Avenue**

RSVP BY FEBRUARY 19th

Redwood Financial Advisors



Help secure your business' future

Whether you're a sole proprietor or have partners in your business, it's important to have a strategy in place if something happens to you or one of the other owners.

At Redwood Financial Advisors, we can help ensure your business will continue after you're gone with continuation plans that include buy-sell agreements such as cross purchase, entity/stock redemption or sole proprietor.

Contact us today to learn more

507-723-5454 • thrivent.com/redwood
12 W. Central, Springfield, MN 56087



Thrivent and its financial advisors and professionals do not provide legal, accounting or tax advice. Consult your attorney or tax professional.

Thrivent is the marketing name for Thrivent Financial for Lutherans. Insurance products issued by Thrivent. Not available in all states. Securities and investment advisory services offered through Thrivent Investment Management Inc., a registered investment adviser, member FINRA and SIPC, and a subsidiary of Thrivent. Licensed agent/producer of Thrivent. Registered representative of Thrivent Investment Management Inc. [Thrivent.com/disclosures](https://thrivent.com/disclosures).

Insurance products, securities and investment advisory services are provided by appropriately appointed and licensed financial advisors and professionals. Only individuals who are financial advisors are credentialed to provide investment advisory services. 5420161.2

REGISTRATION DEADLINE EXTENDED!!



Join F&M Getaways
Saturday, May 18th, 2024
Orpheum Theatre

Enjoy the astonishing dances and
unforgettable songs of
Michael Jackson.

F&M
BANK
SPRINGFIELD • MORGAN
MEMBER FDIC

Space is limited, register today!

F&M offers Construction Loans!

Can't find what you're looking for?

Build it!

**Our Mortgage Lenders,
have expertise you can trust.**

Visit with our Mortgage Lenders today!



All loans subject to approval.



F&M
BANK
Springfield • Morgan
Member FDIC

STUDENT BANKPACK CHECKING

Start building your
strong financial future
with F&M Bank.

YOUR FUTURE. YOUR BANK.

F&M
BANK
Springfield • Morgan
Member FDIC



F&M's Student Bankpack offered exclusively to our customers who are full time students, up to 24 years of age.

FUNCTIONAL FITNESS



February PROMOS

BOGO

Memberships

Couples enjoy 2 memberships
for the price of 1 for 1 month.

Good for non-members only.
Good on training memberships
or 24 hour access!

**OFFERS GOOD THROUGH
FEBRUARY 1 - 14**

**CONTACT US
507-448-5646**

1/2 PRICE

Membership

Good for spouses of members!
Enjoy 1 month half off!

Good for non-members only.
Good on training memberships
or 24 hour access!

FUNCTIONAL FITNESS



DRS. AKRE & CLARK
FAMILY EYE CARE

\$100 Off

With Purchase of frames and lenses

Can't be combined with any other offers or insurance plans.
Valid February 1st- 29th 2024. See an Optician for details

1715 S. Broadway
New Ulm, MN 56073
507-354-8531

623 W. Rock St
Springfield, MN 56087
507-723-2020

1111 2nd St. NE
Waseca, MN 56093
507-835-2020

50% Off
Any additional pairs

January 22

-

March 2

Hearts
\$10 -
\$100+



Gillette Children's
Specialty Healthcare

SouthPoint
Financial Credit Union
EMPOWERING PEOPLE TO ENHANCE LIVES

Links
\$1

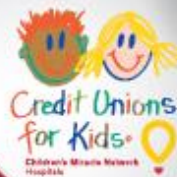

Chain of Hearts Fundraiser

Stop by any branch of the credit union, put your name on a paper heart or link, and support Gillette Children's Specialty Healthcare. You can also donate online at www.southpointfinancial.com. Gillette treats kids with disabilities and complex medical conditions in all Minnesota counties and beyond.

Helping these children is as easy as...

Stopping by any of our branch locations or donate online

Purchase a paper heart or link

Over \$149,000 donated from SouthPoint members in the last 11 years! THANK YOU!



FEBURARY HOURS

Monday, Wednesday, Friday

7 am - 1 pm

Tuesday & Thursday

7 am - 5 pm

Healthy Energy Drinks

Meal Replacement
Shakes & Smoothies

NUTRITION TO FUEL THE BODY & LIVE YOUR BEST LIFE!

Follow us on social media:



@Theloftnutrition



@theloftnutrition56087



507-766-0040



24 N Cass Ave, Springfield, MN 56087

**Show your Support for the
Springfield Tigers
Basketball & Wrestling teams**



Order online or contact me directly



www.deluxeprint.biz

DOWNTOWN ESTATES

102 LINCOLN STREET SPRINGFIELD, MN 56087



Elderly designated
units (62+ years or
disabled)

Free guest
apartment for family

On-call caretaker
and maintenance

Community room
with full kitchen

Meals delivered by
Meals On Wheels

Weekly and monthly
resident activities

**Call 507-327-2137
to schedule a tour!**

SCAN THE QR CODE
TO VIEW OUR WEBSITE
& SEE MORE!



RENT RATES:

1 BR: STARTING AT \$0 - \$605

BASED ON INCOME IF YOU QUALIFY FOR RENTAL ASSISTANCE



SMRMANAGEMENT
A Professional Apartment Management Company

Lund Power Washing

507-205-2580

Our Services

- Vinyl siding
- Store fronts
- Stucco
- Roofs
- Gutters
- Decks
- Fencing
- Brick
- Pavers
- Sidewalks
- Driveways
- Patios

Also offering STAINING services!

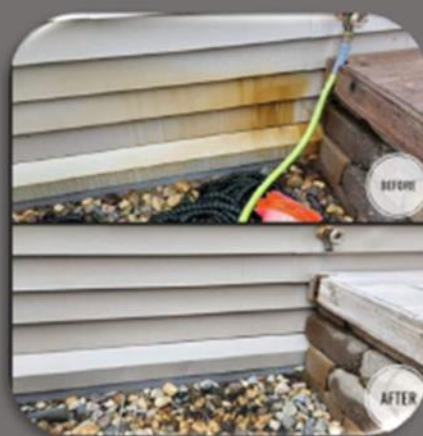

Call or text for a **FREE QUOTE!**



Betsy 507-276-1270

Jessica 507-220-0261

Sam 507-822-0179

41132 180th Street West Springfield, MN

www.pinkswancreations.com

Chasing dreams & making people beautiful

We offer hair, waxing, & massage services as well as lash extensions & airbrush spray tans

To Book Online @

<https://square.site/book/OWW6JJWQ0C4GP/pink-swan-boutique-beauty-parlor-springfield-mn>



Remember...

the **Springfield Advance-Press** is available
at Springfield Handi Mart, Expressway,
Springfield Market, Thrifty White Pharmacy
and the Advance-Press office

The Springfield
Advance-Press
is also available
by subscription
thru the mail or online.

*The only publication
in the world devoted
exclusively to the best
interests of Springfield.*



Springfield Advance-Press

13 S. Marshall Ave | 8:30 a.m. - 5:00 p.m. M-F | 507-723-4225
www.springfieldap.com | creative@springfieldap.com



DODGE // Jeep  **Kawasaki**

www.JensenMotors.com
www.JensenChryslerDodgeJeepRAM.com

Jack Larson Seeds

**Your local independent
Dekalb - Asgrow Dealer**

*We have the staff and equipment
to service all of your seed needs year round!*

Agronomic Support and Field Scouting
Seed Delivery to your farm or field
CRP & Cover Crop Seed and Drilling
Field View™ Installation and Support

**Custom
Soybean
Drilling
and Air Seeding**

Custom Hydro-Seeding
Monitor Calibrations
Planter Prescriptions
Drone Services



Larson Crop Insurance

**Contact us with any
Crop Insurance Questions**

Laurie Hoffbeck's cell ~ 507-829-8367

Jack's cell ~ 507-829-5189

Johnny's cell ~ 612-207-6542

Steve's cell ~ 507-828-3164

Evan's cell ~ 507-822-3545

Colin's cell ~ 507-430-0558

**Grow
WITH Us**



507-723-4302

Available 24-7

www.jacklarsonseeds.com

CLEMENTS LUMBER

SPRINGFIELD – MORGAN – COMFREY – REDWOOD FALLS

(507)723-2230 (507)249-3122 (507)877-2026 (507)644-2100

INC.

"For all your building needs: residential, commercial, agricultural and remodeling."

Clements Lumber is a Valspar Dealer.
For all your paint needs!



BROWN



Est.

2021

TREE SERVICE

- ♦ Tree Removal
- ♦ Tree Trimming
- ♦ Stump Removal
- ♦ Storm Clean Up
- ♦ Free Estimates
- ♦ 24 Hour Emergency Service
- ♦ 15 Years Experience
- ♦ Fully Licensed & Insured

Brown Tree Service, LLC

Douglas Brown 507-220-0672

Brigette Brown 507-220-0243

browntreeservicemn@yahoo.com

Springfield, MN



- **Drafting & Design Service**
- **Consultation Service**

New Homes
Pole Buildings
Building Additions
Remodel/Renovations
Kitchen Layouts
Decks
Garages

CR Consulting & Design
Construction Consultation & Design.

New Home Plans



Slab on Grade



2-Story



Elevations Foundation Plan
Floor Plans Wall Sections
Site Plan Detail Pages

Pole Buildings



Machinery Storage Options



Shop House and Shop Office Options



Post Layouts, Wall Sections & Detail Drawings

Kitchen Designs



3D Renderings



Floorplan Layouts

Fee Schedule

- Upfront pricing information based on type/size of project.
- Start/Stop at any point in the Process.
- Full-size print copies provided
- PDF Digital files provided for distribution.

Remodeling



Site Visit to map out existing floorplan

Concept drawings with options



Decks



Our Office is located on Central Street in Springfield. Parking and customer entrance is around the rear of the home, accessed through the alley. We are open by Appointment Only.



CR Consulting & Design
520 West Central Street
Springfield, MN 56087
Phone: 507.276.9611
E-mail: crothmeier@gmail.com



Springfield Chamber of Commerce

33 South Cass Avenue *PO Box 134

Springfield, MN 56087

507-723-3508

spfdchamber@newulmel.net

www.springfieldmnchamber.org

Denise Gicker

Executive Director

Monday- Friday 9 am – 1 pm



Chamber Chatter is a publication of the
Springfield Chamber of Commerce.
It is published monthly to keep members
and friends informed on events, activities,
and programs in and around the community.

Mission Statement – The mission of the Springfield Area Chamber of Commerce/CVB is to strengthen the business community and take a leadership role in promoting economic growth in a spirit of cooperation and team work.

Vision Statement – Promote economic growth through the recruitment and retention of quality businesses and industries that will contribute to the overall economic health of the community.

Provide the membership networking opportunities, referrals, internet promotion and other membership services to promote and enhance their business.

Develop and nurture relationships with local government and other community sectors to help facilitate the needs and interests of the business community and enhance the overall quality of life within the community.

Chamber of Commerce General Board of Directors 2023

President- Mike Granda- Farmers & Merchants State Bank

Vice President- Wendy Krier- Springfield Advance-Press

Dan Anderson- Springfield Market

Chrissy Boerboom- Friend of the Chamber

Amanda Frank – Reiner Real Estate

Heidi Wersal - City of Springfield Representative

Deb Miesen- Miesen's Color Center

Kayla Berberich- Farmers & Merchants State Bank

Deb Wahl- Massage & Bodywork by Deb Wahl