

CHAMBER CHATTER



October 2020

October 9th - Lunch Wagon at Springfield Market

November 11th-13th- Holiday Open House

November 14th - Spirit of Springfield/Business of the Year Banquet

*Please share the Chamber Chatter Newsletter with your employees. The newsletter is also now available on the Chamber website at <https://springfieldmnchamber.org/chamber-chatter/>. It will also be posted on Facebook when the current newsletter is available on the Chamber Website.

If there are additional email addresses you would like me to add to make sure our newsletter is getting to all who are interested, please let me know by emailing me at spfdchamber@newulmtel.net and I would be happy to add them to the email list.

***SPRINGFIELD AREA
CHAMBER OF COMMERCE
LUNCH STAND***

**FRIDAY, OCTOBER 9, 2020
11AM-1PM**

SPRINGFIELD MARKET PARKING LOT

***HOT DOG AND BOWL OF CHILI
MEAL \$6***



***MEAL INCLUDES
COOKIE & BEVERAGE***



*Springfield Area Chamber
Of Commerce*

*Spirit of Springfield
&
Business of the Year
Awards Banquet*

to honor Dale Lindmeier & Deluxe Print

Saturday, November 14, 2020

at

The Springfield Area Community Center

5 PM DOORS OPEN * 6 PM DINNER * 7 PM PROGRAM

Marie's Catering

***Tickets will be available for purchase in advance soon**

*The dates for the Holiday
Open House will be
Tuesday, November 10th,
Wednesday, November 11th
& Thursday, November 12th*

Stay tuned for details!



Get your piece of the pie

We're offering you a piece of the stimulus pie to help promote your business.



During the month of September Springfield Area Chamber of Commerce members can utilize a \$150 local advertising package for just \$50.

Here's how we sliced it...The Springfield Advance -Press will match your \$50 and the Springfield Area Chamber of Commerce will contribute the remaining \$50 for each business who chooses to participate.

It's as easy as pie....just contact the Advance-Press to set up your stimulus ad package. Participating businesses will receive \$150 in new newspaper advertising. Funds must be utilized in September, October or November. Offer is for Springfield Area Chamber members only. One package per business. Funds will be allocated on a first come, first served basis until fully utilized.

Think of it this way...You get the whole pie for the price of just one piece.

Sponsored by:

Springfield
Advance-Press

507-723-4225
aps@newulmtel.net



**Springfield Area
Chamber of Commerce**

507-723-3508

Member Spotlight



Originally from Colorado, Gretchen Peichel moved here in 2013, married Greg Peichel of *Peichel's Lawn Irrigation*, and has loved calling Springfield "home". She has a unique connection to the area, as her great, great grandparents bought two sections of land north of town in the 1890's and her grandfather grew up on that farm. Gretchen has enjoyed times when he has gotten to visit and relive some of his childhood haunts.

Gretchen opened the ***MN She Shed Boutique*** a year ago when she rented a space at the *Pink*

Swan Boutique outside of town. Her inspiration for the ***MN She Shed Boutique*** came from seeing a need for providing the women of our community with a place that offers current and fun fashion, as well as comfortable clothing.

Recently, the decision was made to move into town to better serve the community. She is excited about the opportunities the new location will afford. Her goal is to provide a relaxing atmosphere for shopping, with the focus being on USA-made products and products from local vendors. She is also working on a future line that will provide gifts for the men in your life.

Gretchen looks forward to you stopping in to shop so she can greet old friends and establish new relationships! Let ***MN She Shed Boutique*** be your go-to store for everything from special occasions to everyday comfort.

MN She Shed Boutique

101 N. Cass Ave. Springfield, MN

www.mn-she-shed-boutique.square.site

MN She Shed Boutique Grand Opening

Come in and check
out the:

- New Fall Arrivals
- Get entered in for
the
great drawings
- Don't miss the
Special Discounts

October 3rd
10:00 - 5:00

101 N Cass
Ave.
Springfield

Trunk or Treat

Due to COVID-19 & guidelines, we have had to re-vamp our Harvest Fun Night.

The Springfield Area Community Center is inviting all Springfield Businesses to join us for our Trunk or Treat Event on Sunday, October 25, 2020 from 1pm to 4pm!

If you would like to have your business represented, please contact Jill at the Community Center at 507-723-3517. We encourage you to decorate a vehicle and have treats for the kids after the magic shows at 1pm & 3pm!

We looking forward to making this a Spooktacular Event!

Allina Health welcomes



Joshua Hoffmann, CNP
FAMILY MEDICINE

Professional interests:

- Chronic disease management
- Preventative health
- Well-child exams

Beginning services October 19!

Joshua Hoffmann, CNP is joining these providers at Springfield Clinic:



Valerie Folkens, CNP
FAMILY MEDICINE

Professional interests:

- Well-child exams
- DOT physicals
- Chronic disease management
- Sports physicals
- Acute care
- Preventative health



Ashley Schmitt, CNP
FAMILY MEDICINE

Professional interests:

- Cardiology
- Concussion management
- Pediatrics, adolescent medicine
- Sports medicine
- Anticoagulation therapy
- Developmental-behavioral pediatrics



Christie Vogel, CNP, DNP
FAMILY MEDICINE

Professional interests:

- Chronic disease management
- Preventative health
- Women's health

🍂 *Second Annual* 🍂
Eyetober Fest

\$70 Off

Frame with purchase of lenses

Bonus
Pumpkin Savings
Draw for more savings!

- 🍂 Free Frame
- 🍂 Extra \$10 off
- 🍂 Extra \$20 off
- 🍂 Extra \$30 off
- 🍂 Free lens upgrade



DRS. AKRE & CLARK
FAMILY EYE CARE

Not to be combined with insurance or kids packages. Valid October 1st-30th. Ask an optician for details

SAVE FOR FUTURE REFERENCE

City of Springfield Snow Removal Information

EMERGENCY SNOW ROUTES



**BOLTON
& MENK**

Real People. Real Solutions.

Springfield residents expect high-quality snow plowing that clears streets so that emergency vehicles and drivers like you can travel safely and park easily.

Snow removal is based on priorities and crews address the next task as able once prior tasks are complete. Please refrain from parking on Emergency Snow Routes until cleared curb to curb. This will be completed by 7am unless snowing continues.

Priority 1 ■ Emergency Snow Routes

Priority 2 ■ Schools & Business Districts

Priority 3 ■ Residential Streets

Priority 4 ■ Alleys (Subject to Roadway Conditions)

It is a misdemeanor for any person to remove snow from a residential driveway or boulevard sidewalk and place it on a public street. Boulevard sidewalks must be cleared within 24 hours after an accumulating snowfall event.

Vehicles must also be moved within 24 hours of a the accumulating snowfall event so that crews are able to finish clearing areas where previously parked.

Contact City Hall at 507-723-3500 with any snow removal questions.

Nixle Notice

Dear Residents,

The City of Springfield wants you and your family to be safe and informed during emergencies in our area. These may include public safety threats, dangerous weather, and traffic advisories. Information is key, and we strongly encourage you to sign up to receive text mes-sage alerts directly from The City of Springfield.

Registering for alerts is easy – simply text – **SNOWFALL to 888777** and you'll be informed and instructed when necessary.



20th Annual

Juried Art Show

Springfield Public Library

October 14th - November 25th

120 North Cass Avenue



****Need a space to host a celebration? Call the Springfield Golf club - we can help provide a beautiful space for a holiday party, baptism dinner, birthday party, family reunion, rehearsal dinners, and more - call 507-723-5888 to check the calendar and more details.*



***Check out more about the changes on Springfield Golf COURSE.

The course renovations are complete and now we wait while grass grows, weather hopefully cooperates, and the project develops. The Campaign committee would like to request anyone still interested in making a donation to the course to consider in doing so, plus we would like to say a big THANK you to all who have been kind and generous with their donations thus far. We are so close in reaching our overall goal.





Springfield Area Food Shelf Holiday Boxes Needs your help!

The Springfield Area Food Shelf will be providing Holiday Meal boxes again this year. The boxes contain ingredients for one holiday meal, given out both at Thanksgiving and Christmas.

The food shelf is looking for donations of the following items:

- Stuffing
- Canned gravy
- Any flavored jello
- Cool whip
- Cans of green beans
- Cream of Mushroom soup
- Cans of French fried onions
- Frozen pies

50 total of each item will be needed. 25 of each will be needed by October 26th for the Thanksgiving boxes. 25 of each will be needed by November 23rd for the Christmas boxes.

If you or your organization can help, please drop off any items you are willing to donate at Schwanke Engine building between 9-5 (M-F) or at the food shelf drop box at Springfield Market. For further information please contact Dawn Buddensiek at 507-220-0733.

Thank you!

Springfield AREA

Food X Shelf

Neighbors Helping Neighbors

(Serving the communities of Springfield, Comfrey, Sanborn, Clements, and Cobden)

Tuesdays 5pm – 7pm
Thursdays 9:30am – 11:30am

Located at
804 East Rock Street, Springfield, MN
(507) 723-4120

www.springfieldareafoodshelf.weebly.com

<https://www.facebook.com/Springfield-Area-Food-Shelf-426599617457005/>



Springfield Floral

Springfield Floral has these dates set aside for spruce tip outdoor pot classes. They will be Nov. 23,24,30 & Dec. 1, beginning at 6pm here at the floral shop in Springfield. Our spruce tips need to be ordered this Friday, Oct. 1 from our supplier. Please call us at 507-723-7664 to register for a class! Ten per class & they fill quickly so give us a call!



**Call In Orders
Welcome!
507-723-5721**

*Hours
10:00 am - 8:00 pm
Monday - Sunday*

Name _____

Burritos

- ☐ Bean Burrito (Beans, Cheese, Onion, Picante Sauce) \$1.79
- ☐ Beef Burrito (Beef, Cheese, Onion, Picante Sauce) \$2.99
- ☐ Beef/Bean Burrito (Beef/Beans, Cheese, Onion, Picante Sauce) \$2.29
- ☐ Beef/Bean Burrito Supreme (Beef/Beans, Lettuce, Cheese, Tomato, Onion, Black Olives, Sour Cream, Picante Sauce) \$2.99
- ☐ Chicken Burrito Supreme (Refried Beans, Chicken, Lettuce, Cheese, Tomato, Onion, Black Olives, Sour Cream, Picante Sauce) \$2.99

Hard Shell Tacos

- ☐ Beef (Beef, Lettuce, Cheese, Picante Sauce) \$1.99
- ☐ Chicken (Chicken, Lettuce, Cheese, Picante Sauce) \$1.99

Hard Shell Supreme

- ☐ Beef Supreme (Beef, Lettuce, Cheese, Tomato, Onion, Black Olives, Sour Cream, Picante Sauce) \$2.49
- ☐ Chicken Supreme (Chicken, Lettuce, Cheese, Tomato, Onion, Black Olives, Sour Cream, Picante Sauce) \$2.49

Soft Shell Tacos

- ☐ Beef (Beef, Lettuce, Cheese, Picante Sauce) \$1.99
- ☐ Chicken (Chicken, Lettuce, Cheese, Picante Sauce) \$1.99

Soft Shell Supreme

- ☐ Beef Supreme (Beef, Lettuce, Cheese, Tomato, Onion, Black Olives, Sour Cream, Picante Sauce) \$2.49
- ☐ Chicken Supreme (Chicken, Lettuce, Cheese, Tomato, Onion, Black Olives, Sour Cream, Picante Sauce) \$2.49

Walking Tacos

- ☐ Regular (Meat, Cheese, Lettuce, Picante Sauce) \$4.79
- ☐ Supreme (Meat, Cheese, Lettuce, Picante Sauce, Black Olives, Onions, Sour Cream, Tomato) \$4.99

6 Pack Tacos

- ☐ Hard Shell Tacos
- ☐ Soft Shell Tacos \$9.99

Sides

- ☐ Nachos (Chips, Cheese, Jalapeno) \$2.79
- ☐ Nacho Supreme (Beef/Beans, Chips, Cheese, Tomato, Onion, Black Olives, Jalapeno, Sour Cream, Salsa) \$4.99
- ☐ Beef Taco Salad ☐ Bowl \$4.99
- ☐ Chicken Taco Salad ☐ Bowl \$4.99
- ☐ Refried Beans \$1.49
- ☐ Nacho Cheese \$0.00
- ☐ Seasoned Potato Rounds 32 Count \$2.99

Add .75 for extra chicken or beef • Add .55 for all other extras

Expressway Springfield
11 East Rock Street
Springfield MN 56087
507-723-5721



Springfield Rotary Club

27th Annual Rose Sale



***This is a major fund-raiser
of the local Rotary Club
with proceeds going
to local projects.***

***Roses to be delivered
the week of October 12th
Local deliveries only***

\$20/ dozen

Order deadline Wednesday, October 7th

ORDER EARLY - SUPPLY IS LIMITED

To order contact any Rotarian or

Joe Stremcha at 507-766-8767 or coachstremcha@gmail.com

**Jeff at the Advance Press
723-4225 or aps@newulmtel.net**

**Kahla Petersen at Deluxe Print
723-9910 or deluxe@newulmtel.net**



417 West Rock Street
Springfield, MN 56087
507-496-1556

**"BEST ALL
TERRAIN
TIRE ON THE MARKET."**
-JIM BEAVER 15

GRABBER™ A/TX



GENERAL TIRE 

NOW THROUGH 10/31/20
GET A **\$100** VISA® PREPAID CARD

Thank you, Springfield Community!

Because of your generosity during our Drive-Thru Member Event, we were able to donate 560 pounds of nonperishables to the Springfield Area Food Shelf!



JENSEN
Buick • GMC • Cadillac



GMC



Hwy 15. South • New Ulm, MN
(507) 233-8810 • (800) 967-3390
www.JensenMotors.com



One Day to Help One Another
Saturday, October 24th, 2020

Could you use an extra hand with a project?

Volunteers will be on hand October 23rd or 24th to help with outside projects such as raking leaves, washing windows, small painting projects or other yard work.

To register for help, call the United Way at
507-354-6512 Or visit us on the web
UnitedWayBrownCountyArea.org



622 ½ Center Street, New Ulm, MN 56073
uwbcaa@newulmtel.net

**United Way of the
Brown County Area**





Join the St. John Lutheran Home team where you can make a difference in the residents' lives each and every day. We're seeking employees who have a passion for working with the elderly and a desire to support the quality of life of our residents.

FULL-TIME RN/LPN NIGHT POSITION

\$5000.00 SIGN ON BONUS

- 12-hour shifts, 5:00 PM – 5:00 AM
- 60 hours per pay period with potential for additional hours
- Every third weekend and holiday rotation
- Added \$5.00 per hour shift differential

FULL-TIME RN/LPN DAY \$4000.00 SIGN ON BONUS

- Daytime 12-hour shifts, 5:00 am – 5:00 pm
- 60-72 hours per pay period
- Every third weekend and holiday rotation

FULL-TIME CNA DAY POSITION \$1500.00 SIGN ON BONUS

- 60 hours per two-week pay period
- Shifts are six 5:00 am – 1:30 pm and one 12-hour shift 5:00 am –
- Potential to pick up additional hours
- Every other holiday and weekend rotation

Part-Time CNA

- Evening shift 5:00 pm – 10:00 pm
- 7 shifts per two-week pay period with potential for additional hours
- Every other weekend and holiday rotation

***If you want to make a difference in someone's life, we would love to talk to you.
For more information please call our front desk at 507-723-3200 or visit our
website at sjlhome.com***

AA/EOE

Apartments Available



COTTONWOOD RIDGE
—APARTMENTS—

Age 62 and Over

HUD Subsidized Rent Based On Income

Beautiful Social Areas

Visit Any Wednesday For Coffee Time At 2:00 p.m.

712 E. Cottonwood St., Springfield, MN

On the St. John's Circle of Care Campus

Call Robin at 507-723-4500





St. John Lutheran Home GrandKids and V.I.K. Club

Helping your child grow **intellectually, physically, emotionally and spiritually** into a well rounded member of our community.

Monday through Friday

6:45 a.m. to 5:30 p.m.

GrandKids

Ages 6 weeks - 5 years

V.I.K. Club

Before and after school care

More Information

(507) 723-3200

grandkids@sjlhome.com

201 South County Road 5

Springfield, MN 56087

www.sjlhome.com

Intergenerational Care

Located in St. John Lutheran Home, we are the only state-licensed intergenerational day care center in Brown County. The program has been **recognized nationally** as a leader in this specialized type of care.

Research shows

Children enrolled in intergenerational programs have **advanced social skills** compared to children in traditional day care. They learn to be **comfortable around older adults** and people of varying abilities.

Elders involved in intergenerational activities report **feeling happy, loved, younger and needed.**



A typical day

Each day children in our care interact with the residents of St. John's Circle of Care. Routine activities include reading, singing, creating crafts, and eating together. Special events like indoor beach parties and the annual Christmas program bring extra **joy** to residents and children alike.

Our classrooms

Children at GrandKids, 4 to K and V.I.K. Club receive age-appropriate care in one of five classrooms. The classrooms have recently been updated, enlarged, decorated and are full of fun and educational toys and games which enrich the children's lives.





CLEMENTS LUMBER
INC.

SPRINGFIELD (507) 723-2230	REDWOOD (507) 644-2100
MORGAN (507) 249-3122	COMFREY (507) 877-2026



Good Neighbor Thrift
Accepting Fall/ Winter
Clothing
Miscellaneous w/
Restrictions
Tues.-Fri. 11-4

Current Registries

Mariah Hoyt & Shawn Anderson
Wedding October 10, 2020

Tina Kaas & Rick Sevald
Wedding October 10, 2020

Samantha & Cooper Scheffler
Shower October 24, 2020
Wedding Reception June 26, 2021

Darcy Hauth & Derek Roelofs
Shower TBD
Wedding June 19, 2021

Holiday Open House
Tuesday, Nov. 10th -
Thursday, Nov. 12th

Stay tuned for details!



School Masks from Deluxe Print

www.deluxeprint.biz



**We can also customize masks
with your business logo.**

Order online or contact me directly



www.deluxeprint.biz

REINER

REAL ESTATE

Springfield, MN | www.reinerre.com | Office: 507.723.5233 | Amanda Frank, Broker

Check out a few of our listings!

Visit www.reinerre.com for a complete listing of our properties



515 Park Ave N, Springfield - \$179,500

This spacious home is located on a 149' x 195' lot on the north side of Springfield with a secluded backyard. The main level features a large family room addition with beamed arched ceilings, kitchen/dining room with appliances included, a full bathroom and a walk-in tub, a laundry room/back entry off of the garage, and great storage space throughout. The walk-out basement has a family room, bedroom and bathroom, and an 18' x 21' storage room. The rear deck overlooks the large backyard with great shade trees and plenty of space for garden areas. Double attached garage.



527 W Van Dusen St, Springfield - \$146,000

This uniquely laid out, one owner home is spacious and has been very well maintained. It is located close to the public school on a large lot. The main level has large windows with lots of natural light, an eat-in kitchen with a door leading out to the patio and an adjoining dining room overlooking the backyard. It has a large living room and separate lower level family room with an adjacent half bath and door that leads to a second patio. The big backyard has great shade cover and space for flower beds and gardens.



114 E Sanborn St, Springfield - \$92,500

This well-cared for home has an eat-in kitchen, living room with French doors, separate dining room with patio door leading out to the deck, family room in the basement with egress windows and a room that could easily be converted into a 4th bedroom, updated full bathroom, and a large front entry with an open staircase. Other features include a beautiful front porch, new landscaping throughout, and new trees in backyard. Storage shed is included. Detached single garage.

Fall is here and buyers are looking to get settled in before winter! If you're thinking of selling, now is an ideal time! We offer virtual tours for buyers!

Give us a call -723-5233 - so we can visit about the next step!

CONNECTING RURAL MINNESOTA WITH WIRELESS INTERNET SINCE 1999

We have been very satisfied with our MVTV service and appreciate being able to use the internet even though we live in the country.

Keep up the good work! - Dennis

- ✓ Truly Unlimited Data
- ✓ Fast Local Support
- ✓ Referral Program
- ✓ No Contracts

Call Today!

320-564-4807

mvtvwireless.com



ED's Repair

SPRINGFIELD, MN
723-5985



DRS. AKRE & CLARK
FAMILY EYE CARE

*Quality family eye care for
over 65 years*

1715 S. Broadway, New Ulm, MN 56073
623 W. Rock St, Springfield, MN 56087
507.354.8531 akreclarkeyecare.com



SouthPoint wins community service award and member service award

(Sleepy Eye, MN – September 11, 2020) SouthPoint Financial Credit Union has been honored with two awards by Minnesota Credit Union Network (MnCUN) and the Credit Union National Association (CUNA).

The credit union is a recipient of a 2020 Dora Maxwell Social Responsibility Community Service Award and a 2020 Louise Herring Philosophy-in-Action Member Service Award.

The Dora Maxwell award recognizes credit unions for their activities they coordinate that benefit their community or a specific charity. SouthPoint was honored for CU Forward Day, a statewide day in Minnesota during which credit unions spread kindness in the communities they serve. Last year, SouthPoint took a different approach and implemented activities for the staff to do as a large team to help foster rapport and cohesion among employees. In three hours, employees made 110 fleece blankets that were donated to adult men, women, boys and girls, wrote 86 letters to military personnel and impacted 438 children for area weekend backpack food programs.

The award is named in honor of Dora Maxwell, an early credit union pioneer. One of the original signers of CUNA's constitution at Estes Park, Colorado, Maxwell worked as an organizer for the movement's trade association (then called the Credit Union National Extension Bureau) and held numerous volunteer positions at the local and national level. In addition to organizing hundreds of credit unions, she developed volunteer organizer clubs and worked with organizations on behalf of the poor.

The Louise Herring award recognizes credit unions that demonstrate in an extraordinary way the practical application of the movement's principles in serving their members. SouthPoint was honored for their Employer Benefit Program. The purpose of this service is to offer an employer benefit program that builds relationships with community businesses by offering financial services to its employees at no cost, while creating a less stressed employee and working environment.

The award is named in honor of Louise Herring, an active supporter, organizer and champion of credit union unions. She was the Ohio delegate at the 1934 national credit union conference in Estes Park, Colorado, where she signed the original constitution for a national credit union association. Herring believed that credit union should work in a practical manner to better people's lives. She saw the credit union as more than just a financial institution. In her own words, "the purpose of the credit union is to reform the financial system, so that everyone can have his place in the sun."

SouthPoint's Dora Maxwell and Louise Herring winning entries will advance to the national competition, where they will compete with financial education projects from credit unions in other states.

"SouthPoint has a strong commitment to giving back and is proud of the important work we do in improving financial lives and investing in our communities," SouthPoint CEO Jay Gostonczik said. "In addition to promoting financial wellness, each year we generously contribute our time, talent and financial support throughout the communities we serve. Helping others by providing financial support and education is at the core of our mission to enable and empower our members to be financially successful and help our communities thrive."

###



SouthPoint Financial Credit Union is a not-for-profit financial cooperative that distributes profits among members in the form of lower loan rates, fewer and lower fees and higher savings rates. Membership is open to all residents and businesses in a 19-county area of southern Minnesota. For additional information visit southpointfinancial.com or call 877-794-6712.





October Deli Menu



Sun	Mon	Tue	Wed	Thu	Fri	Sat
HOMEMADE SOUPS OF THE DAY ↓ MONDAYS: HOMEMADE CHECKEN WILD RICE				1 Pasta Day Roast Beef Dinner Country Bowls Grilled Ham/Cheese	2 Burger Day Tater Tot Hotdish Assorted Hot Sandwiches	3 
4 TUESDAYS: HOMEMADE BROCCOLI CHEDDAR	5 Street Tacos Beef Tips & Gravy Sloppy Joes Baked Potato Bar	6 Walking Tacos Philly Sandwich French Dip Sandwiches	7 Asian Entrees Country Fried Steak BBQ Meatballs Chicken Tender Melt	8 Pasta Day Roast Beef Dinner Rueben Sandwich Rachel Sandwich	9 Burger Day Swedish Meatballs Chicken Stuffing Bake	10
11 WEDNESDAYS: HOMEMADE BEEF STEW	12 Street Tacos Baked Potato Bar Meatloaf Dinner Cheesy Potatoes Turkey Supreme	13 Walking Tacos Philly Sandwich Turkey & Stuffing Fish Sandwich	14 Asian Entrees Chili Dogs Fajitas Salisbury Steak	15 Pasta Day Roast Beef Dinner Country Bowls Grilled Ham/Cheese	16 Burger Day Tater Tot Hotdish Assorted Hot Sandwiches	17
18 THURSDAYS HOMEMADE CHICKEN NOODLE	19 Street Tacos Beef Tips & Gravy Sloppy Joes Baked Potato Bar	20 Walking Tacos Philly Sandwich French Dip Sandwiches	21 Asian Entrees Country Fried Steak BBQ Meatballs Chicken Tender Melt	22 Pasta Day Roast Beef Dinner Rueben Sandwich Rachel Sandwich	23 Burger Day Swedish Meatballs Chicken Stuffing Bake	24
25 FRIDAYS: HOMEMADE CHILI	26 Street Tacos Baked Potato Bar Meatloaf Dinner Cheesy Potatoes Turkey Supreme	27 Walking Tacos Philly Sandwich Turkey & Stuffing Fish Sandwich	28 Asian Entrees Chili Dogs Fajitas Salisbury Steak	29 Pasta Day Roast Beef Dinner Country Bowls Grilled Ham/Cheese	30 Burger Day Tater Tot Hotdish Assorted Hot Sandwiches	31 

**Springfield
MARKET**

101 W. Central Street,
Springfield, MN 56087

Phone:
507-723-4175



STORE HOURS: Monday thru Saturday 7 am to 8 pm
Sunday 8 am to 5 pm



**Boneless Rump
Roast**
USDA Choice Angus Beef

3.29 lb



**Fresh Ground
Beef**
3 lb Family Pack, Not Less
Than 80% Lean

2.79 lb

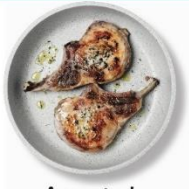

**Assorted
Bone-In Pork
Chops**
Family Pack

1.49 lb



Strawberries
1 lb pkg

2/\$5



**Imported
Blueberries**
16 oz pkg

2/\$5



**Essential
Everyday
Butter Quarters**
16 oz pkg, Selected Varieties

2/\$5



**Essential
Everyday
Pasta**
12-16 oz box, Selected Varieties

88¢



**Prego
Pasta Sauce**
14.5-24 oz jar,
Selected Varieties

1.88



**Essential Everyday
Kidney or
Chili Beans**
15 oz can,
Selected Varieties

5/\$3



**Essential Everyday
Fruit**
14.5-15.25 oz can,
Selected Varieties

5/\$5



**Marie Callender's
Dinners, Bowls or
Pot Pies**
10.5-14 oz Dinners or Bowls or
11.5-15 oz Pot Pies,
Selected Varieties

4/\$10



**Silk
Almond Milk**
64 oz ctn, Selected Varieties

2.99

03-10-17 AS SPRINGFIELD

**Springfield
MARKET**

101 W. Central Street,
Springfield, MN 56087
507-723-4175

STORE HOURS:
Monday thru Saturday 7 am to 8 pm
Sunday 8 am to 5 pm

QUANTITY RIGHTS RESERVED. NOT RESPONSIBLE
FOR TYPOGRAPHICAL OR PICTORIAL ERRORS.

PRICES EFFECTIVE SEPTEMBER-OCTOBER						
MON	TUES	WED	THUR	FRI	SAT	SUN
28	29	30	1	2	3	4

BAKED GOODS

ALL ITEMS NOT AVAILABLE
AT ALL LOCATIONS.

DELI FRESH



Pumpnickel
or Rye Bread
Bakery Fresh
2.99



Ham Off The
Bone
Deli Fresh,
Smoked or Honey
4.99 lb



Provolone
Cheese
Sliced Fresh in our Deli
5.99 lb



Angel Food
Cake Ring
8 inch
4.99



Parmesan
Bow Tie Salad
Deli Fresh
4.99 lb



Red Apple
Cheese
8 oz pkg,
Selected Varieties
4.99



Bakery Fresh
Turnovers
2 ct pkg,
Selected Varieties
1.99



Brownies
Selected Varieties
4.99



Panera Soup
16 oz pkg,
Selected Varieties
4.99

FROZEN & DAIRY



Essential
Everyday
Vegetables
16 oz pkg,
Selected Varieties
3/\$4



Brew Pub
Pizza
22.75-30.75 oz pkg,
Selected Varieties
6.49



Essential
Everyday
Cream Cheese
8 oz brick,
Selected Varieties
3/\$5



Tropicana
Trop50
or Pure Premium
Orange Juice
32 oz tetra Essential Juice Drink
or 52 oz tetra, Selected Varieties
3.49



Totino's
Pizza Rolls
120 ct pkg,
Selected Varieties
6.99



Blue Bunny
Ice Cream or
Frozen Yogurt
Selected Varieties
3.88



Dannon
Activia Yogurt
or Danimals
Yogurt Smoothie
4 ct Activia or 6 ct Danimals,
Selected Varieties
2/\$5



Chobani
Flips or Less
Sugar Yogurt
Selected Varieties
4/\$5



Essential
Everyday
Appetizers
8-11 oz pkg, Selected Varieties
2.99



Essential
Everyday
Breakfast
Sandwiches
9-10.2 oz box, Selected Varieties
2.49



Essential
Everyday
Pasta
16-18.5 oz pkg,
Selected Varieties
2.99



Essential
Everyday
Sour Cream
8 oz pkg, Selected Varieties
89¢



Kellogg's Eggo French
Toaster Sticks, Pancakes,
Thick & Fluffy or
Nutri Grain Waffles
12-40 ct Pancakes or 8-10 ct box Waffles,
Selected Varieties
2.49



Stone Ridge
Creamery
Ice Cream
Sandwiches
12 ct box, Selected Varieties
3.49



Pillsbury
Pet-Ritz
Pie Crusts
2 ct pkg, Selected Varieties
2.49



Essential
Everyday
Pie Crusts
2 ct pkg
2.29



Essential
Everyday
Cookie Dough
16-18.5 oz pkg,
Selected Varieties
2/\$5



Pillsbury Grands!
Biscuits, Crescent
or Cinnamon Rolls
4-10.2 oz pkg, Selected Varieties
4/\$5



Old Home
100%
All Natural
Peanut Butter
14 oz tub, Selected Varieties
2.99

HOME & HEALTH



Dawn
Ultra Dish
Liquid
16-21.6 fl oz, 1 qt,
Selected Varieties
2.99



Febreze
Air Refreshers
Selected Varieties
2.99



Downy or
Bounce Fabric
Softener
34 oz tetra Liquid Downy
or 70-80 ct box Sheets
Downy or Bounce,
Selected Varieties
3.99



Colgate
Toothpaste or
360 Toothbrush
4-2.4.8 oz Toothpaste
or 7 ct Toothbrush,
Selected Varieties
2/\$6



Degree
Invisible
Deodorant
2.6-3.5 oz,
Selected Varieties
2.99



Suave
Bodywash
12-18 oz,
Selected Varieties
1.99



Axe
Shower Gel
10 oz tub,
Selected Varieties
4.49



Head & Shoulders
Shampoo, Conditioner,
2N1 or Herbal Essences
Bio Renew Shampoo
or Conditioner
10-16.12.5 oz Shampoo & Conditioner or 8-13.5 oz
Herbal Essences, Selected Varieties
5.99



Playtex
Gentle Glide
or Sport
Tampons
18-20 ct, Selected Varieties
4.99



Ensure Plus
Shakes
6 pk 8 oz pkg,
Selected Varieties
11.99

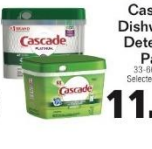

Cascade
Dishwasher
Detergent
Pacs
33 ct 6.7 oz pkg,
Selected Varieties
11.49

FALL BAKING STARTS HERE!



Pillsbury Flour
5 lb bag, Selected Varieties

2.49



Crystal Granulated Sugar
4 lb bag

2.29



Crystal Brown or Powdered Sugar
2 lb pkg, Selected Varieties

1.79



Bertolli Olive Oil
16.9 oz blt, Selected Varieties

4.99



Diamond Pie Crust
6 oz pkg

2.99



Essential Everyday Apple or Cherry Pie Filling
20 oz can Apple or 20-21 oz can Cherry

1.99



McCormick Pure Vanilla Extract
1 oz blt

3.99



McCormick Ground Cinnamon
2.37 oz pkg

2.49



Pillsbury Brownie or Cake Mix
18.4 oz Brownie or 15.25 oz Cake, Selected Varieties

3/\$4



Essential Everyday Baking Cocoa
8 oz pkg

1.99



Diamond Chopped Walnuts
8 oz bag

3.99



Ocean Spray Craisins
5-6 oz pkg, Selected Varieties

2/\$4



Nestle Toll House Morsels
9-12 oz pkg, Selected Varieties

2.88

SAVE ON BREAKFAST WITH POST!



SAVE \$2.00
When You Buy Any Four (4) Post Items

Post Honey Bunches of Oats 13-18 oz.
Post Honey Nut Natural 12-16.5 oz.
Post Corned Cornmeal 11-12.25 oz.
Malt O Meal 2X Family Bag Assortment 22-36 oz.
Better Oats Oatmeal 9.8-15.1 oz.

Customer must purchase four. Limit four with this coupon.
Prices effective Mar., September 29 thru Sun., October 4, 2020.
Valid only at stores listed on the front page.

RETAILER: Return to UNFI RETAIL ACCOUNTING,
101 Jefferson Ave. So., Hopkins, MN 55343.
VOID IF COPIED, TRANSFERRED, PURCHASED OR SOLD.
ONE COUPON PER PURCHASE.
GOOD ONLY AT UNFI SUPPLIED STORES

005600



Post Cereal
11 oz Sour Patch Kids or Oreo, 12 oz Chips Ahoy! or 12.25 oz Honey Maid S'mores

2/\$5



Post Honey Bunches of Oats
13-18 oz box, Selected Varieties

2/\$4



Mom's Best Natural Cereal
11.5-16.5 oz box, Selected Varieties

2/\$5



Malt-O-Meal Twice As Much Cereal
23-30 oz bag, Selected Varieties

2/\$6



Better Oats Instant Oatmeal
9.8-15.1 oz box, Selected Varieties

2/\$5

savings FROM OUR family TO YOURS!

X559 REDEEMABLE COUPON RV1000

SAVE \$10

When you purchase \$25 in Smucker's participating products



Limit 1 coupon per transaction. Selection and pricing may vary. No cash redemption value. Coupon good only at UNFI Supplied Stores. Coupon not subject to doubling. Prices effective Mon., September 22 thru Sun., October 4, 2020. Valid only at stores listed on the front page.

RETAILER: Return to UNFI RETAIL ACCOUNTING, 101 Jefferson Ave. So., Hopkins, MN 55343.

VOID IF COPIED, TRANSFERRED, PURCHASED OR SOLD, ONE COUPON PER PURCHASE. GOOD ONLY AT UNFI SUPPLIED STORES

005590



Smucker's Jelly, Jam, Preserves, Marmalade or Natural Fruit Spread
17.25 oz Natural Fruit Spread or 18 oz jar, Selected Varieties

2/\$5



JIF Peanut Butter
40 oz jar, Selected Varieties

5.49



Smucker's Uncrustables
4 ct box, Selected Varieties

2/\$6



Folgers Coffee
20.6-30.5 oz can or 12 ct box, Selected Varieties

6.49



Crisco Cooking Oil
48 oz btl, Selected Varieties

2.99



Pup-Peroni Dog Treats
25 oz pkg, Selected Varieties

9.99



Rachael Ray Nutrish Dog Food
14 lb bag, Selected Varieties

15.99



Rachael Ray Nutrish Cat Food or Super Premium Dog or Cat Food
6 lb bag Cat or 12 ct pkg Dog or Cat, Selected Varieties

9.99



Kibbles 'n Bits Dog Food or Meow Mix Cat Food
16 lb Kibble'n Bits or 12-16 lb Meow Mix, Selected Varieties

9.99

SMUCKER'S SAVINGS FROM OUR FAMILY TO YOURS! SMUCKER'S

©2020 UNFI

GROCERY SPECIALS



Old Dutch Snacks
9-8 oz Dutch Crunch,
7-8 oz Puffcorn or
9.5-10 oz Family Pack,
Selected Varieties

2/\$5



Frito-Lay Snacks
5-8 oz Lay's,
6-16 oz Party Bowl or
24 oz Salsa,
Selected Varieties

2/\$7



Old El Paso Enchilada Sauce, Chopped Green Chiles, Refried Beans or Taco Shells
10 oz Enchilada Sauce, 4.5 oz Chiles,
16 oz can Refried Beans or
8-12 oz Taco Shells, Selected Varieties

3/\$4



Essential Everyday Fruit Bowls
4 ct pkg,
Selected Varieties

1.99



V8 Splash Juice Drink
64 oz 6fl,
Selected Varieties

2/\$4



Ocean Spray Cranberry Juice Cocktail
64 oz 6fl, Selected Varieties

2/\$5



Progresso Rich & Hearty or Traditional Soup
18-19 oz can, Selected Varieties

3/\$5



Essential Everyday Specialty Potatoes
4.5-4.7 oz box, Selected Varieties

99¢



Canoe Cooked Wild Rice
40 oz can

6.99



Essential Everyday Onion Soup & Dip Mix
2-2.2 oz pkg, Selected Varieties

99¢



Essential Everyday Chili With Beans
15 oz can, Regular or Hot

2/\$3



Essential Everyday Chicken Breast
10 oz can, Selected Varieties

1.99



Essential Everyday Chunk Light Tuna
5 oz can, In Water or Oil

79¢



Essential Everyday Pasta With Meat
15 oz can, Selected Varieties

4/\$3



Essential Everyday Mandarin Oranges
11 oz can

4/\$3



Essential Everyday Chicken of the Sea Premium White Tuna or Salmon
2.5 oz pouch

3/\$4



La Choy Bi-Packs
12-43.5 oz can, Selected Varieties

3.99



Frito-Lay Tostitos Queso, Creamy Spinach Dip or Lay's French Onion Dip
23 oz jar, Selected Varieties

4.49



Frito-Lay Multipack Snacks
18-20 ct pkg, Selected Varieties

6.99



Frito-Lay Baked Snacks or Sun Chips
6.25-7.62 oz bag Baked or 7 oz bag Sun Chips, Selected Varieties

2/\$6



Pringles Potato Crisps Mega Stack
6.8-7.1 oz can, Selected Varieties

1.88



Jolly Time Microwave Popcorn
6 ct box, Selected Varieties

3.69



Essential Everyday Trail Mix
9.9-5 oz bag, Selected Varieties

2.69



Cheez-It Snap'd Snack Crackers, Keebler Graham Snacks or Toasted Crackers
7.5 oz Cheez-It, 11 oz Graham's or 8 oz Toasted, Selected Varieties

2.99



Essential Everyday Snack Pudding
4 ct pkg, Selected Varieties

89¢



Hostess Donettes Mini Donuts
9.5-11.25 ct pkg, Selected Varieties

2/4.44



Hershey's Miniatures Candy
31.5-35.9 ct pkg, Selected Varieties

9.99



Essential Everyday Juice Drink
10 oz 4-oz pouches, Selected Varieties

1.99

X551 STORE COUPON



No Name Steakhouse Burgers or Salmon Fillets
10 oz Salmon or
21-32-24 oz Burgers,
Selected Varieties

7.99

Limit one with this coupon.
Limit one coupon per family.
Prices effective Mon.
September 28 thru Sun., October 4, 2020.
Valid only at Springfield Market.

X552 STORE COUPON



Simek's Meatballs or Lasagna
17-22 oz Meatballs
or 32 oz Lasagna

5.99

Limit one with this coupon.
Limit one coupon per family.
Prices effective Mon.
September 28 thru Sun., October 4, 2020.
Valid only at Springfield Market.

X553 STORE COUPON



Van de Kamp's Fish Sticks or Fillets
18-24.6 oz box,
Selected Varieties

3.99

Limit one with this coupon.
Limit one coupon per family.
Prices effective Mon.
September 28 thru Sun., October 4, 2020.
Valid only at Springfield Market.

X554 STORE COUPON



Hellmann's Mayonnaise
15-30 oz jar or 20 oz Squeeze bottle,
Selected Varieties

3.49

Limit one with this coupon.
Limit one coupon per family.
Prices effective Mon.
September 28 thru Sun., October 4, 2020.
Valid only at Springfield Market.

X555 STORE COUPON



Sunny D Citrus Punch
64 oz 6fl, Selected Varieties

88¢

Limit one with this coupon.
Limit one coupon per family.
Prices effective Mon.
September 28 thru Sun., October 4, 2020.
Valid only at Springfield Market.

X556 STORE COUPON



Pearson's Salted Nut Rolls
11 oz bag, Selected Varieties

2/\$6

Customer must purchase two.
Limit two with this coupon.
Prices effective Mon.
September 28 thru Sun., October 4, 2020.
Valid only at Springfield Market.

X557 REDEEMABLE COUPON RV0300



Buy Any Three (3) Nabisco Family Size Cookies or Crackers and

3/\$9

Must Buy 3
Customer must purchase three.
Limit three with this coupon.
Prices effective Mon.
September 28 thru Sun., October 4, 2020.
Valid only at Springfield Market.

RETAILER: Return to UNFI RETAIL ACCOUNTING,
101 Jefferson Ave., St. Joseph, MO 64504.
VOID IF COPIED, TRANSFERRED, PURCHASED
OR SOLD. ONE COUPON PER PURCHASE.
GOOD ONLY AT UNFI SUPPLIED STORES.

X558 STORE COUPON



Tide Laundry Detergent
19-20 ct pkg Pods
or 46 oz 6fl Liquid,
Selected Varieties

5.99

Limit one with this coupon.
Limit one coupon per family.
Prices effective Mon.
September 28 thru Sun., October 4, 2020.
Valid only at Springfield Market.

06-VER-43 SPRINGFIELD

FRESH MEAT

 <p>T-Bone Steak USDA Choice Angus Beef</p> <p>9.99 lb</p>	 <p>Boneless Bottom Round Steak USDA Choice Angus Beef</p> <p>3.99 lb</p>	 <p>Gold'n Plump Chicken Leg Quarters Family Size</p> <p>1.29 lb</p>
 <p>Bone-In Center Cut Pork Chops Fresh</p> <p>1.99 lb</p>	 <p>Pork Spareribs Fresh</p> <p>2.49 lb</p>	 <p>Arctic Shores Pollock Fillets 16 oz pkg</p> <p>3.99</p>
 <p>Essential Everyday Sliced Bacon 16 oz pkg, Selected Varieties</p> <p>4.99</p>	 <p>Buddig Premium Deli Lunchmeat 8 oz pkg, Selected Varieties</p> <p>2/\$4</p>	 <p>Oscar Mayer Fun Pack Lunchables, Natural or P3 Packs 3.2-10.7 oz pkg, Selected Varieties</p> <p>2/\$5</p>
 <p>Oscar Mayer Beef Franks or Cheese Dogs 14-16 oz pkg, Selected Varieties</p> <p>3.99</p>	 <p>Cloverdale Tangy Summer Sausage 28 oz pkg, Selected Varieties</p> <p>8.99</p>	 <p>Sugardale Sliced Sandwich Pepperoni or Hard Salami 2 lb pkg</p> <p>10.99</p>
 <p>Schweigert Breaded Chicken 26.6-32 oz pkg, Nuggets, Strips or Patties</p> <p>5.99</p>	 <p>Flanagan Sauerkraut 32 oz bag, Selected Varieties</p> <p>2.99</p>	 <p>Arctic Shores Cooked Shrimp 12 oz Bag, 61/70 Cooked Tail-On</p> <p>4.99</p>

FARM FRESH PRODUCE

 <p>Dole Classic Garden Salad, Shredded Lettuce or Classic Coleslaw 12 oz bag Salad, 8 oz bag Shredded Lettuce or 14 oz Coleslaw</p> <p>99¢</p>	 <p>Baby Cut Carrots 1 lb bag</p> <p>1.29</p>	 <p>Cucumbers or Green Bell Peppers Fresh</p> <p>69¢ ea</p>	 <p>Sweet Onions Jumbo</p> <p>99¢ lb</p>
 <p>Broccoli Fresh</p> <p>2.49 ea</p>	 <p>Green Giant Whole and Sliced Mushrooms 8 oz pkg</p> <p>1.69</p>	 <p>Navel Oranges Fresh</p> <p>1.29 lb</p>	 <p>Honeycrisp Apples Tote Bag Sweet</p> <p>1.99 lb</p>

FLORAL

All items not available at all locations.



Daisy Pom Bunch
5.99



Fireball Blooming Mix
4.5 inch
5.99



Falling for Fall Bouquet
9.99

Check Out our Wide Variety of Fall & Halloween Candy!



Pepsi Products
2 lit btl, Selected Varieties
Must Buy 3!

3/\$5



Lipton Tea
12 pk., 5 lit btl, Selected Varieties

4.99



Bang Energy Drink
16 oz can, Selected Varieties

2/\$4



BodyArmor Sports Drink
16 oz btl, Selected Varieties

10/\$10

Pick up our full circular in the store or check it out on our Facebook page. If you would like the ad emailed to you, please give your email information to the store or sign up on our Facebook page.

•Monday•

- Street Tacos
- Baked Potato Bar
- Meatloaf Dinner
- Cheesy Potatoes
- Turkey Supreme

•Tuesday•

- Street Tacos
- Walking Tacos
- Philly Sandwich
- Beef Commercial
- French Dip Sandwich

•Wednesday•

- Asian Entrees
- Country Fried Steak
- BBQ Meatballs
- Chicken Tender Melt

•Thursday•

- Pasta Day
- Roast Beef Dinner
- Country Bowls
- Grilled Ham/Cheese

•Friday•

- Burger Day
- Tator Tot Hotdish
- Assorted Hot Sandwiches



YOUR STORE FOR QUALITY BRANDS FOR YOUR HOME, FARM & OUTDOORS

Automotive • Tools

Pet & Animal Health

Hardware • Farm

Home • Lawn & Garden

Plumbing • Electrical

Power Equipment
and More!



**1115 West Central St
Springfield, MN
507-723-6263**

**Shop your
nearest
Runnings store
with 54
locations
or online
at runnings.com**



**SHOW THIS
FOR
\$10 OFF**

Lund
PowerWashing

Servicing the Springfield and Redwood Falls Area. **FREE QUOTES**



We do driveways, sidewalks, decks, patios, homes and much more.

507-205-2580

Contact us today to change the look of your house.

-<https://lund-power-washing.business.site>

-<https://www.facebook.com/LUNDWASHING>

-LundWashing@yahoo.com

CITY OF SPRINGFIELD EMERGENCY ALERTING AND NOTIFICATION SYSTEM



Dear Residents,

The *City of Springfield* wants you and your family to be safe and informed during emergencies in our area. These may include public safety threats, dangerous weather, and traffic advisories. Information is key, and we strongly encourage you to sign up to receive text message alerts directly from *The City of Springfield*.

Registering for alerts is easy — simply text the City Zip Code — **56087** to **888777** and you'll be informed and instructed when necessary.

**TEXT 56087 TO 888777
TO SIGN UP FOR ALERTS**



powered by  everbridge
NIXLE

Springfield Area Chamber of Commerce
33 South Cass Avenue * P.O. Box 134
Springfield, MN 56087
507-723-3508
spfdchamber@newulmtel.net
www.springfieldmnchamber.org

Denise Gicker
Executive Director
Office Hours: Monday-Friday 9am-1pm



Chamber Chatter is a publication of the Springfield Area Chamber of Commerce. It is published monthly to keep members and friends informed of events, activities and programs in and around the community.

Mission Statement – The mission of the Springfield Area Chamber of Commerce/CVB is to strengthen the business community and take a leadership role in promoting economic growth in a spirit of cooperation and team work.

Vision Statement – Promote economic growth through the recruitment and retention of quality businesses and industries that will contribute to the overall economic health of the community.

Provide the membership networking opportunities, referrals, internet promotion and other membership services to promote and enhance their business.

Develop and nurture relationships with local government and other community sectors to help facilitate the needs and interests of the business community and enhance the overall quality of life within the community.

Chamber of Commerce General Board of Directors 2020

President- Matt Muske – Muske, Suhrhoff, & Pidde Ltd.

Vice President- Rachelle Halvorson- Halvorson Office Express

Dan Anderson- Springfield Market

Jill Riederer- City of Springfield Representative

Chrissy Boerboom- St. John's Circle of Care

Mike Granda- Farmers & Merchants State Bank

Deb Miesen- Miesen's Color Center

Kayla Tibboel- SouthPoint Financial Credit Union

Christina Wagner- Riverside Animal Clinic